

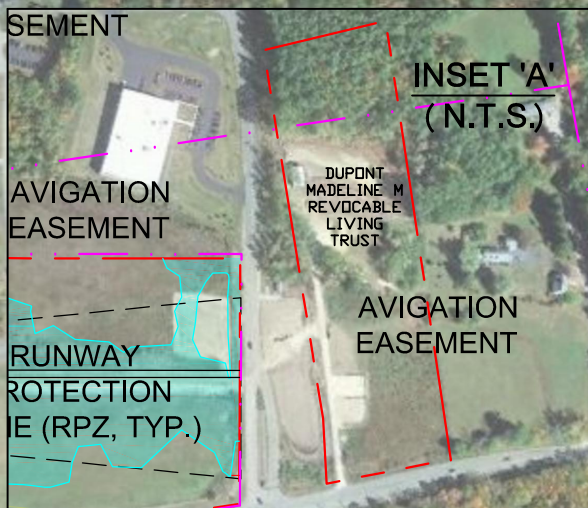

SKYHAVEN AIRPORT
LEASE OPPORTUNITIES & CONSTRAINTS

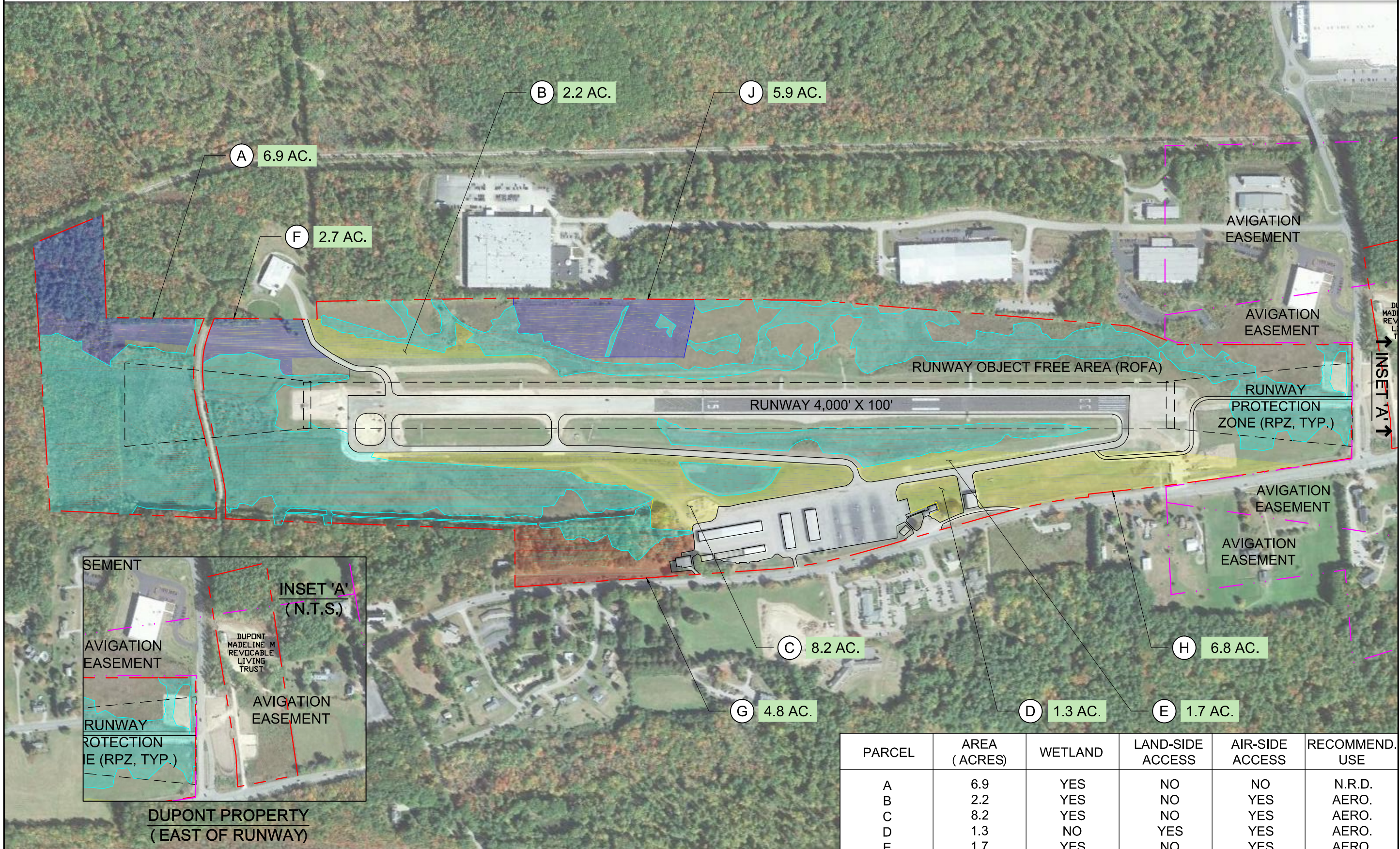

DUPONT PROPERTY (EAST OF RUNWAY)

LEGEND

| | | |
|--|-------------------------------------|--|
| AERONAUTICAL USE | A POTENTIAL DEVELOPMENT SITE | AIRPORT PROPERTY LINE |
| NON-AERONAUTICAL USE | N.R.D. = NOT READILY DEVELOPABLE | EXISTING EASEMENT |
| NOT READILY DEVELOPABLE (N.R.D.) | | |
| WETLANDS | | |

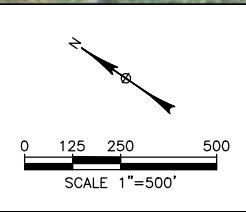

- NOTES:**
- ALL LINE WORK & AREAS SHOWN ARE NOT BASED ON SURVEY DATA & ARE INTENDED FOR INFORMATIONAL PURPOSES ONLY.
 - "NOT READILY DEVELOPABLE DESIGNATIONS" ARE BASED ON AERIAL OBSERVATIONS OF WOODED AREAS AND TOPOGRAPHY.
 - ALL DATA SHOWN IS BASED ON THE MOST CURRENT AIRPORT LAYOUT PLAN (JACOBS 6/2010).
 - ROFA REVISED TO MATCH LATEST FAA ADVISORY CIRCULAR.
 - BRL NOT SHOWN ON AIRPORT LAYOUT PLAN.

| PARCEL | AREA (ACRES) | WETLAND | LAND-SIDE ACCESS | AIR-SIDE ACCESS | RECOMMEND. USE |
|--------|--------------|---------|------------------|-----------------|----------------|
| A | 6.9 | YES | NO | NO | N.R.D. |
| B | 2.2 | YES | NO | YES | AERO. |
| C | 8.2 | YES | NO | YES | AERO. |
| D | 1.3 | NO | YES | YES | AERO. |
| E | 1.7 | YES | NO | YES | AERO. |
| F | 2.7 | NO | YES | YES | N.R.D. |
| G | 4.8 | YES | YES | NO | NON-AERO. |
| H | 6.8 | YES | YES | YES | AERO. |
| J | 5.9 | YES | NO | NO | N.R.D. |

LOUIS BERGER GROUP
 100 COMMERCIAL ST.,
 2ND FLOOR NORTH
 MANCHESTER, NH 03101

AIRPORT ID. NO.
DAW
 17SEPT2015

\\njph-hs\k\17898.01 State Airport System Plan\Draw\Drawings\10-Skyhaven.dwg 10/26/2015 8:33 AM