

STATE OF NEW HAMPSHIRE
DEPARTMENT OF TRANSPORTATION
WETLAND PLANS
FEDERAL AID PROJECT

A004(435)
N.H. PROJECT NO. 13933A
INTERSTATE 93
STATE LINE TO EXIT 1

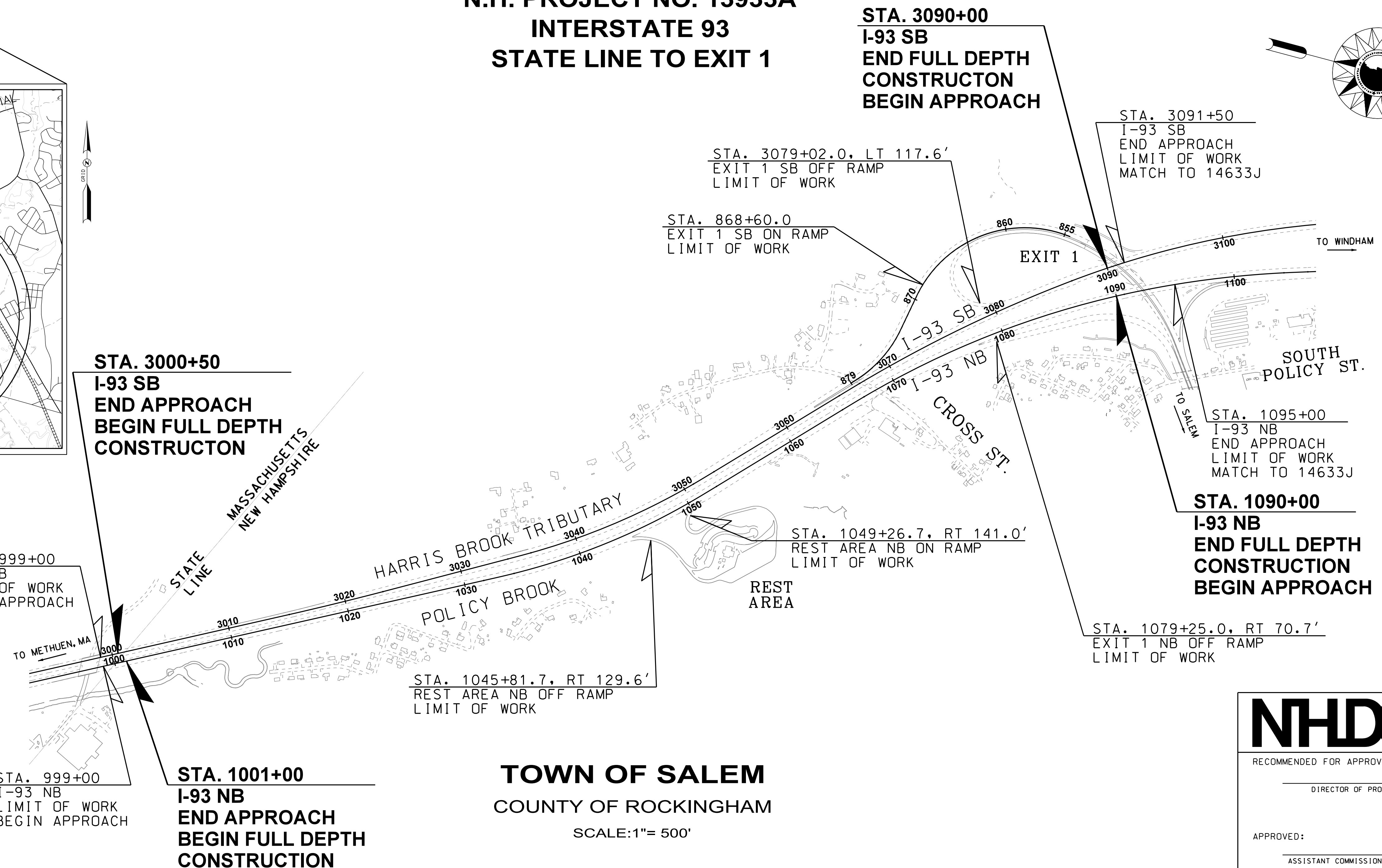
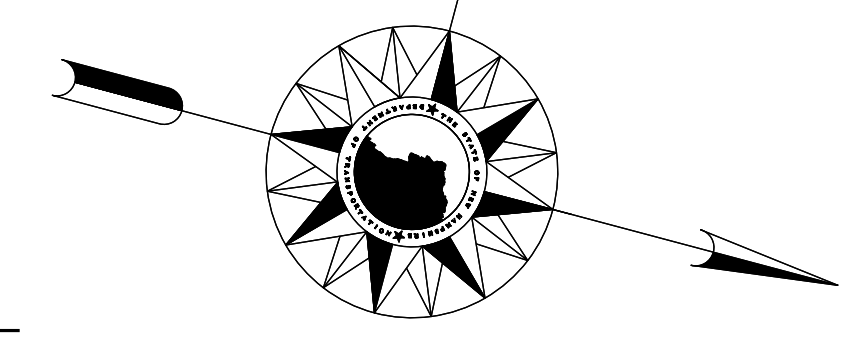
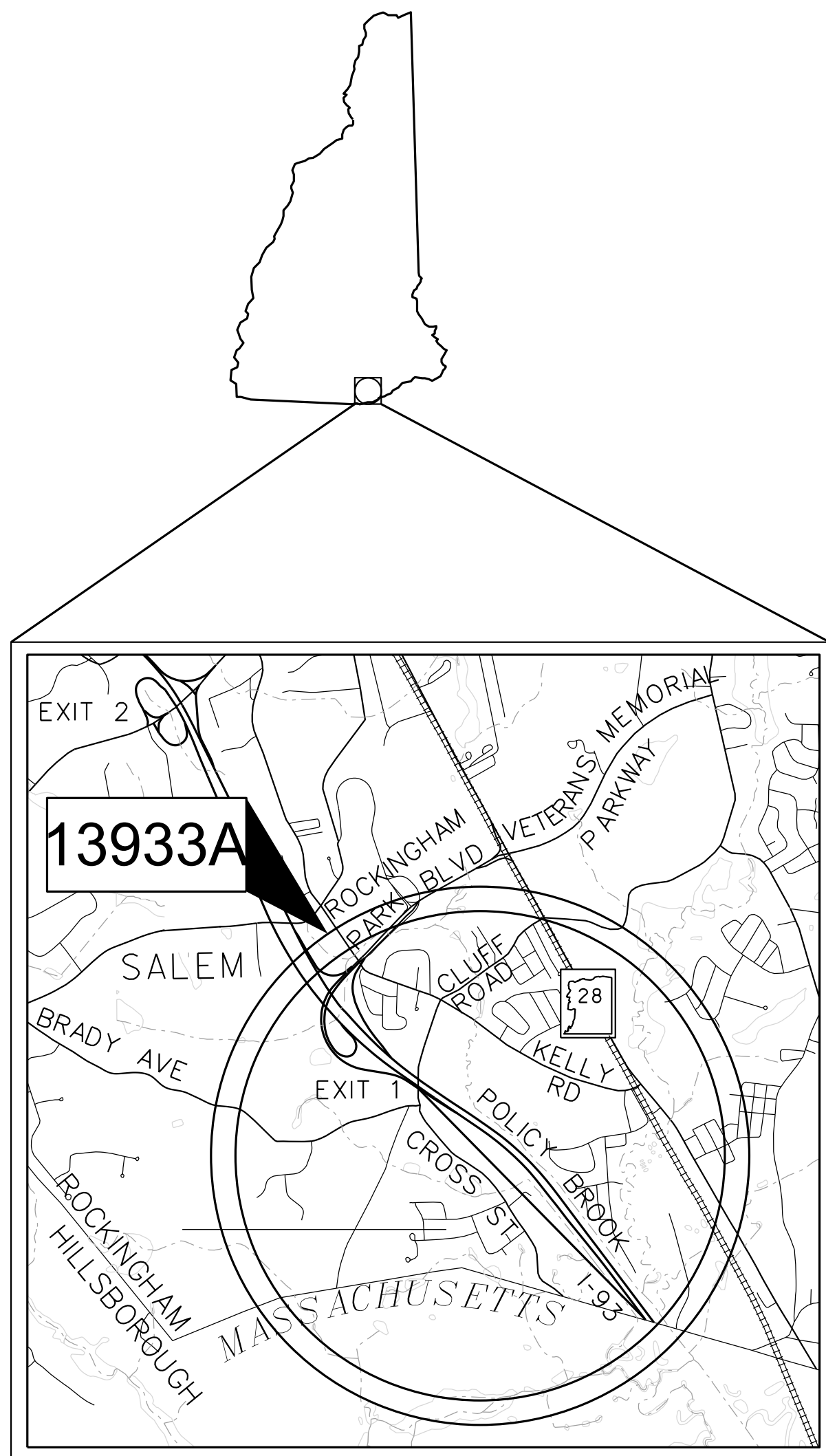

STA. 3000+50
I-93 SB
END APPROACH
BEGIN FULL DEPTH
CONSTRUCTION

STA. 3090+00
I-93 SB
END FULL DEPTH
CONSTRUCTION
BEGIN APPROACH

STA. 3091+50
I-93 SB
END APPROACH
LIMIT OF WORK
MATCH TO 14633J

STA. 3079+02.0, LT 117.6'
EXIT 1 SB OFF RAMP
LIMIT OF WORK

STA. 868+60.0
EXIT 1 SB ON RAMP
LIMIT OF WORK

STA. 1095+00
I-93 NB
END APPROACH
LIMIT OF WORK
MATCH TO 14633J

STA. 1090+00
I-93 NB
END FULL DEPTH
CONSTRUCTION
BEGIN APPROACH

STA. 1079+25.0, RT 70.7'
EXIT 1 NB OFF RAMP
LIMIT OF WORK

STA. 1049+26.7, RT 141.0'
REST AREA NB ON RAMP
LIMIT OF WORK

STA. 1045+81.7, RT 129.6'
REST AREA NB OFF RAMP
LIMIT OF WORK

STA. 2999+00
I-93 SB
LIMIT OF WORK
BEGIN APPROACH

STA. 999+00
I-93 NB
LIMIT OF WORK
BEGIN APPROACH

STA. 1001+00
I-93 NB
END APPROACH
BEGIN FULL DEPTH
CONSTRUCTION

TOWN OF SALEM
COUNTY OF ROCKINGHAM
SCALE: 1"= 500'

INDEX OF SHEETS

- 1 FRONT SHEET
- 2-3 STANDARD SYMBOLS SHEETS
- 4 EROSION CONTROL STRATEGIES
- 5 DRAINAGE DETAILS
- 6-15 WETLAND IMPACT PLANS
- 16-25 EROSION CONTROL PLANS

TOB/OHW DETERMINED BY FB ENVIRONMENTAL, DECEMBER 2018
FOR CONSTRUCTION AND ALIGNMENT DETAILS - SEE THE CONSTRUCTION PLANS

DRAWN BY VHB TEAM DATE 11/16/2018
CHECKED BY J. HILTON DATE 11/16/2018

NHDOT THE STATE OF NEW HAMPSHIRE DEPARTMENT OF TRANSPORTATION			
RECOMMENDED FOR APPROVAL:			
_____ DIRECTOR OF PROJECT DEVELOPMENT		_____ DATE	
APPROVED:			
_____ ASSISTANT COMMISSIONER AND CHIEF ENGINEER		_____ DATE	
FEDERAL PROJECT NO.	STATE PROJECT NO.	SHEET NO.	TOTAL SHEETS
X-A004(435)	13933A	1	25

GENERAL

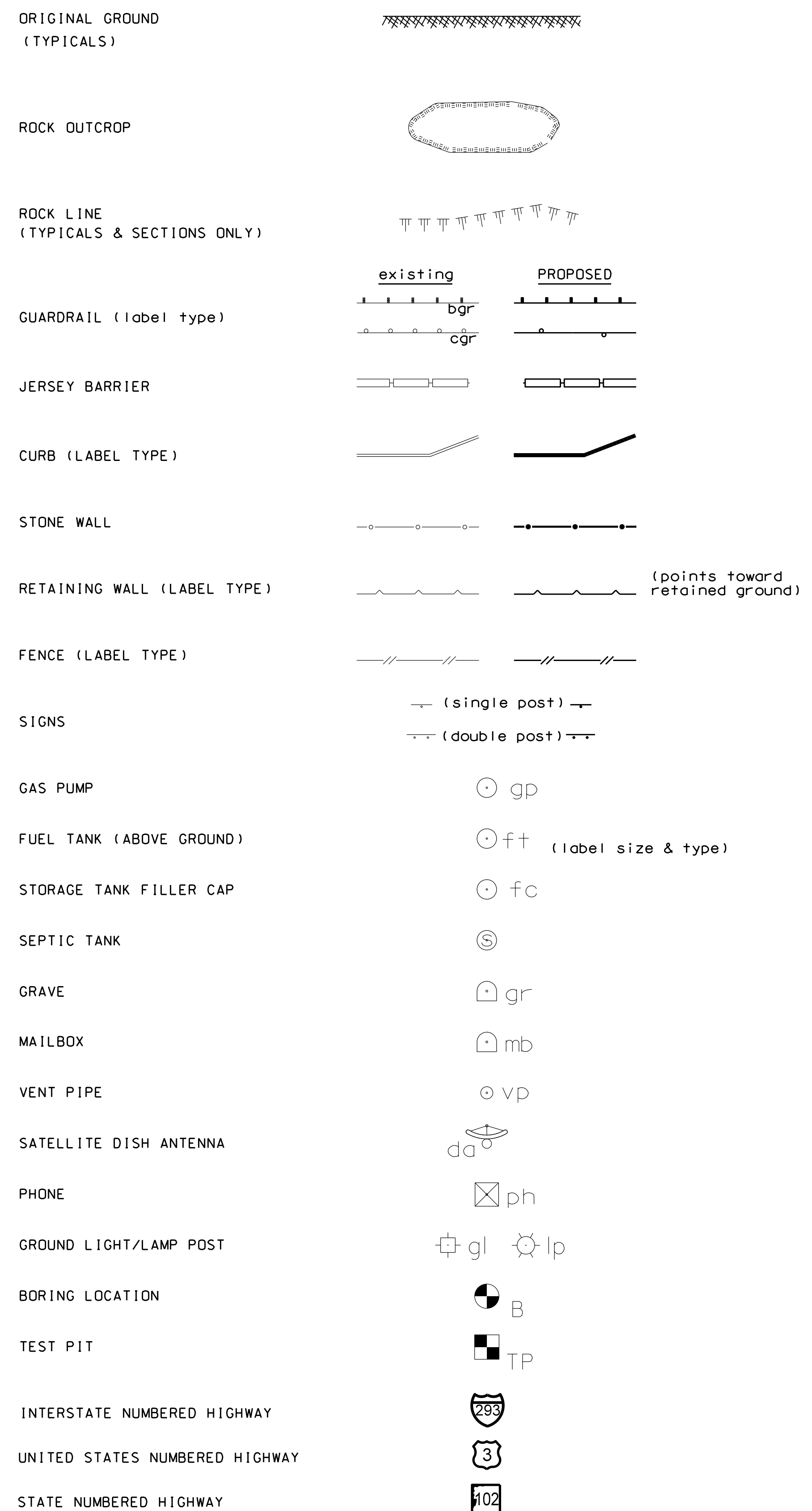
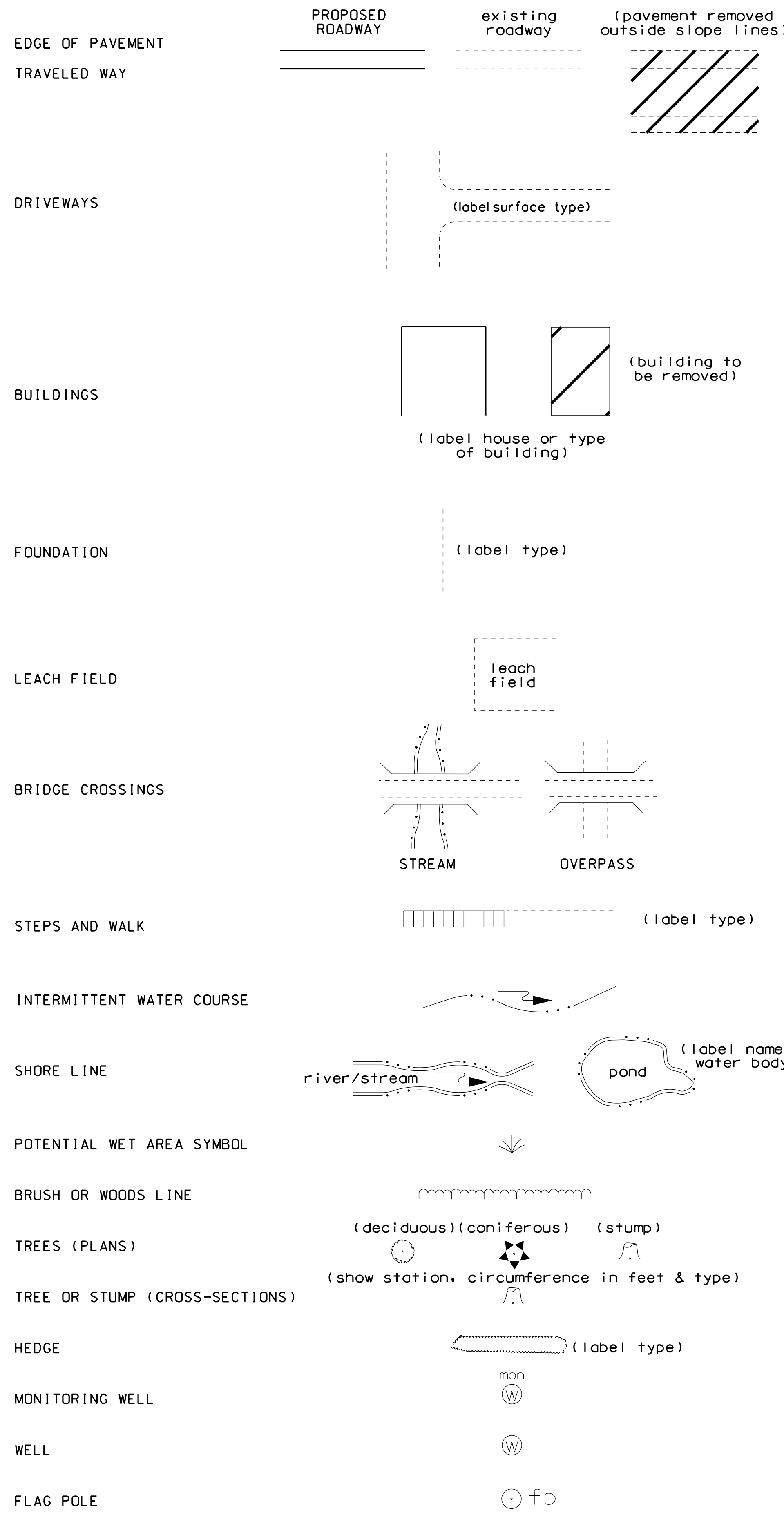

SHORELAND - WETLAND

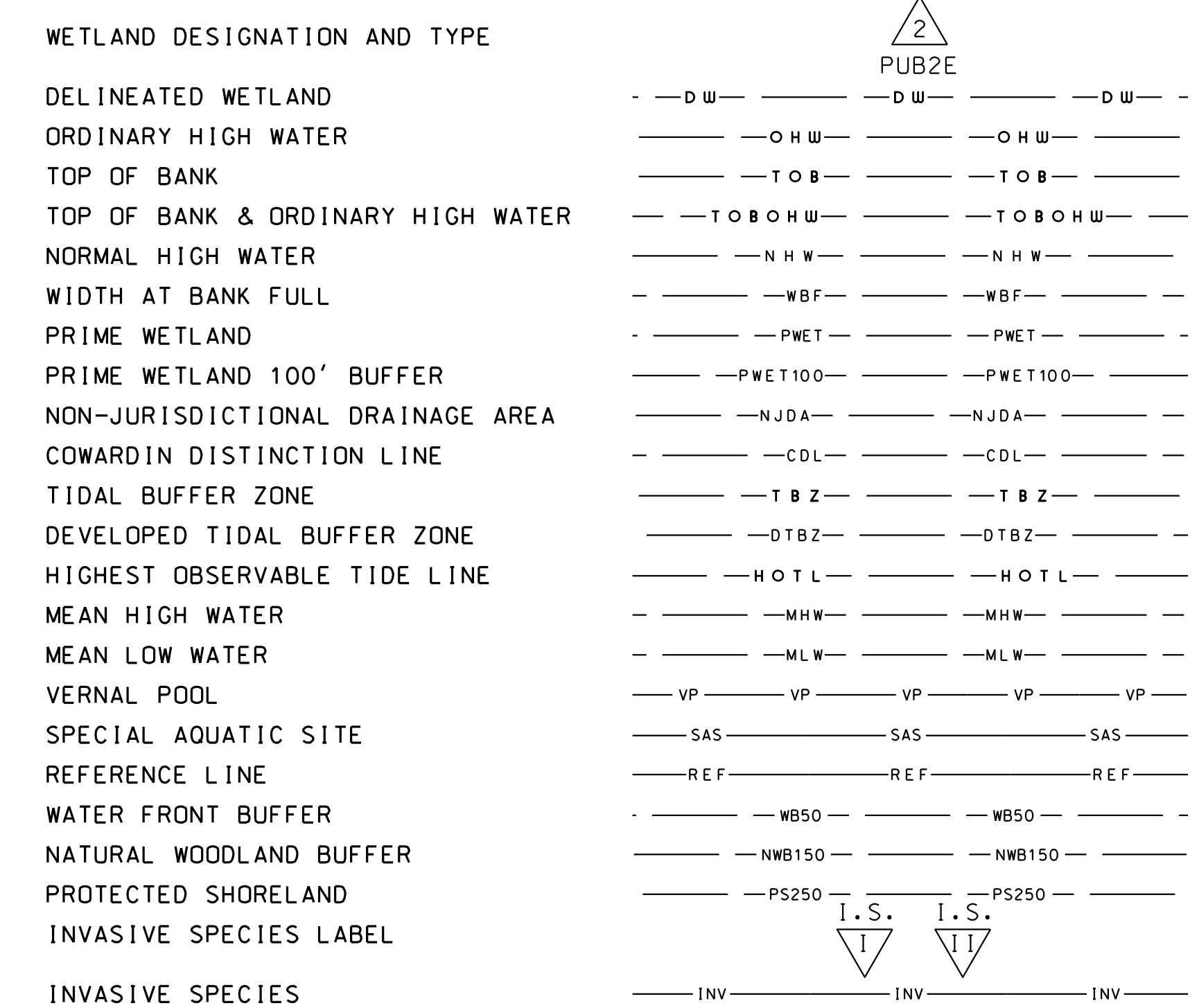

FLOODPLAIN / FLOODWAY

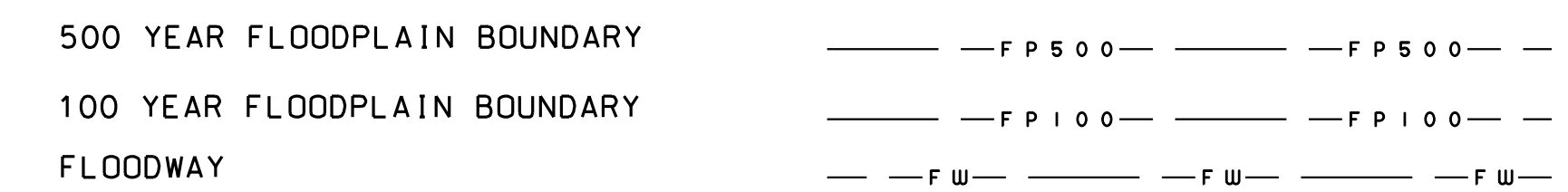

ENGINEERING

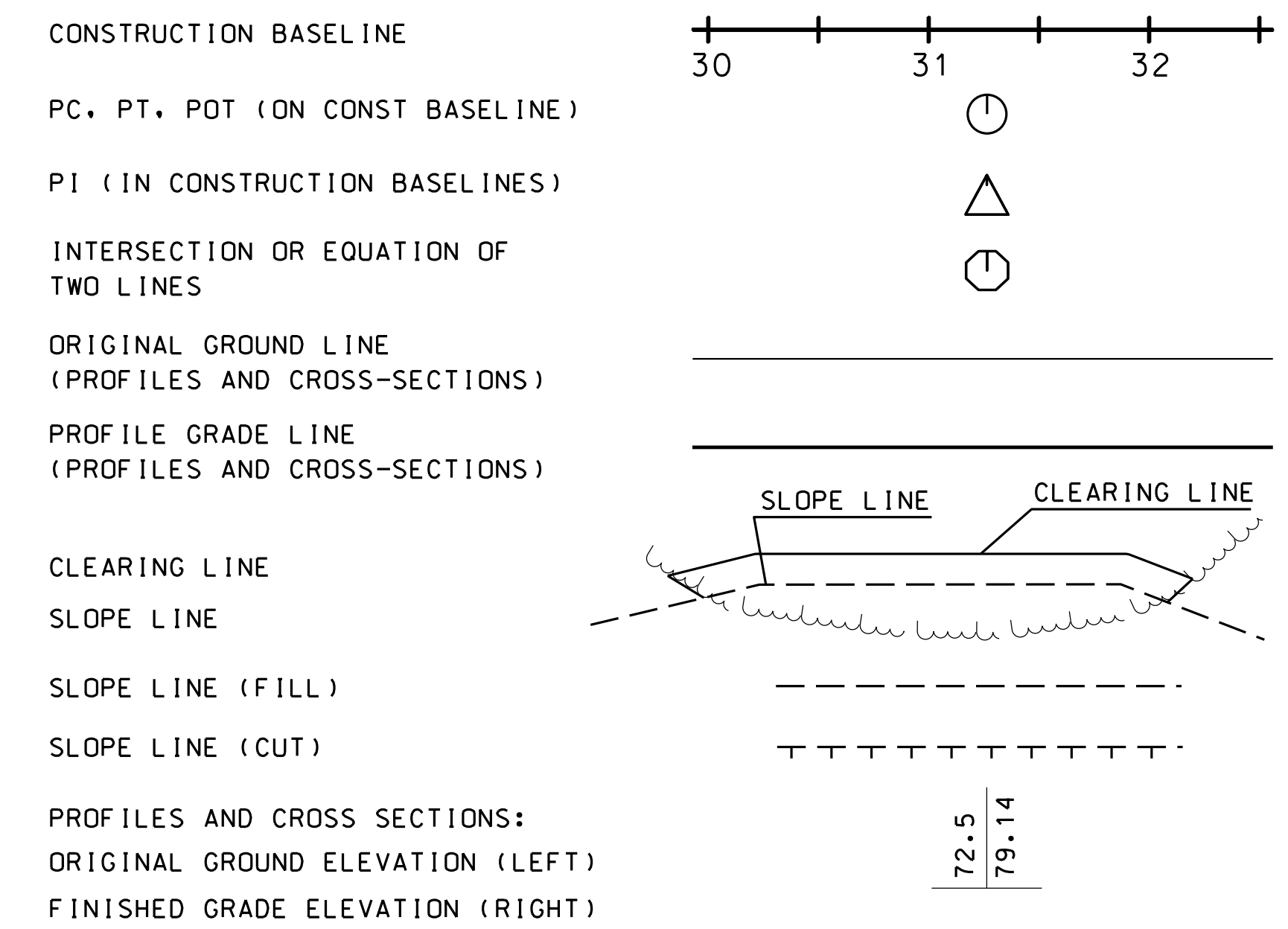

REVISION DATE	DGN	STATE PROJECT NO.	SHEET NO.	TOTAL SHEETS
11-21-2014	13933ASYM.dgn	13933A	2	25

DRAINAGE

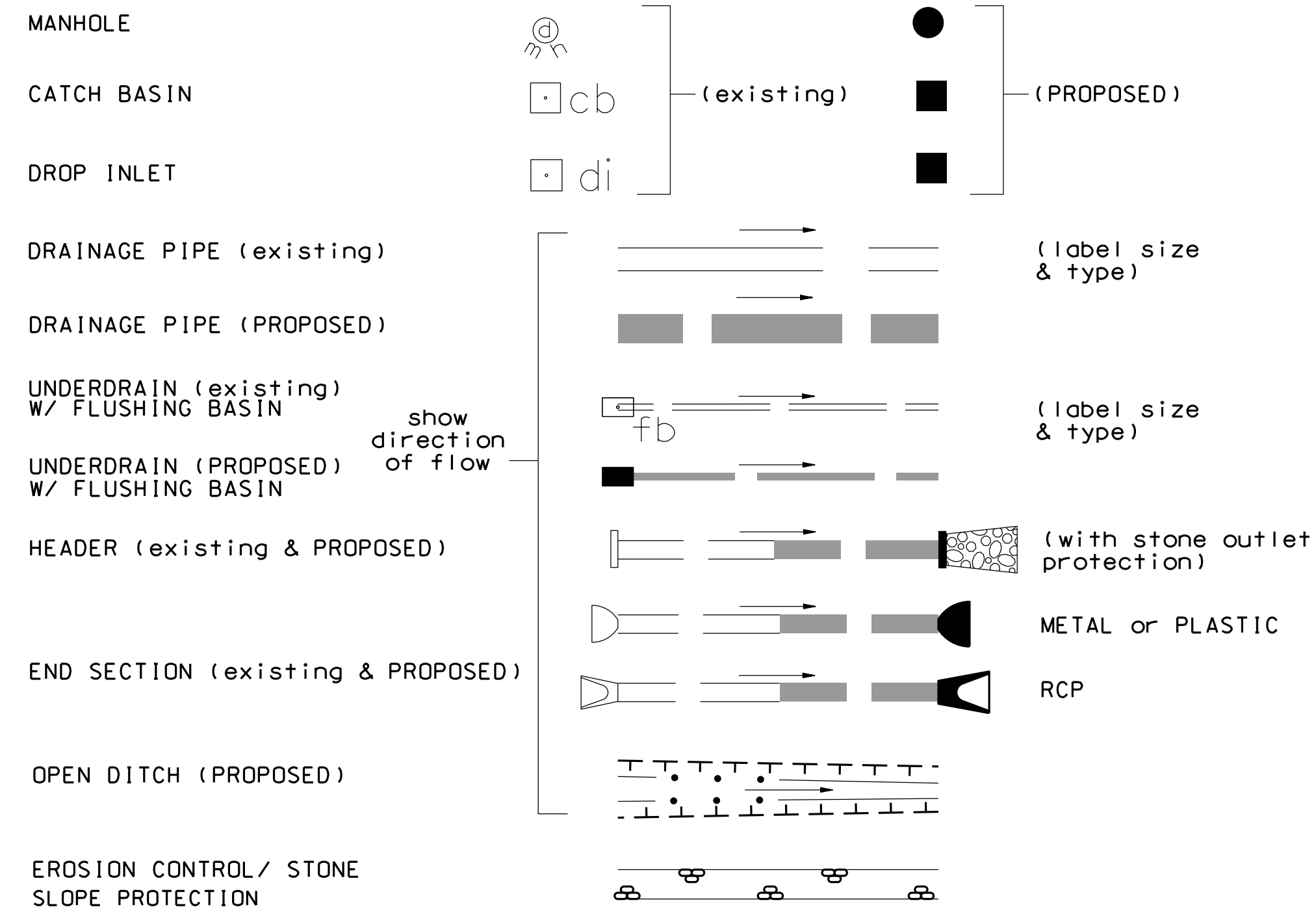

BOUNDARIES / RIGHT-OF-WAY

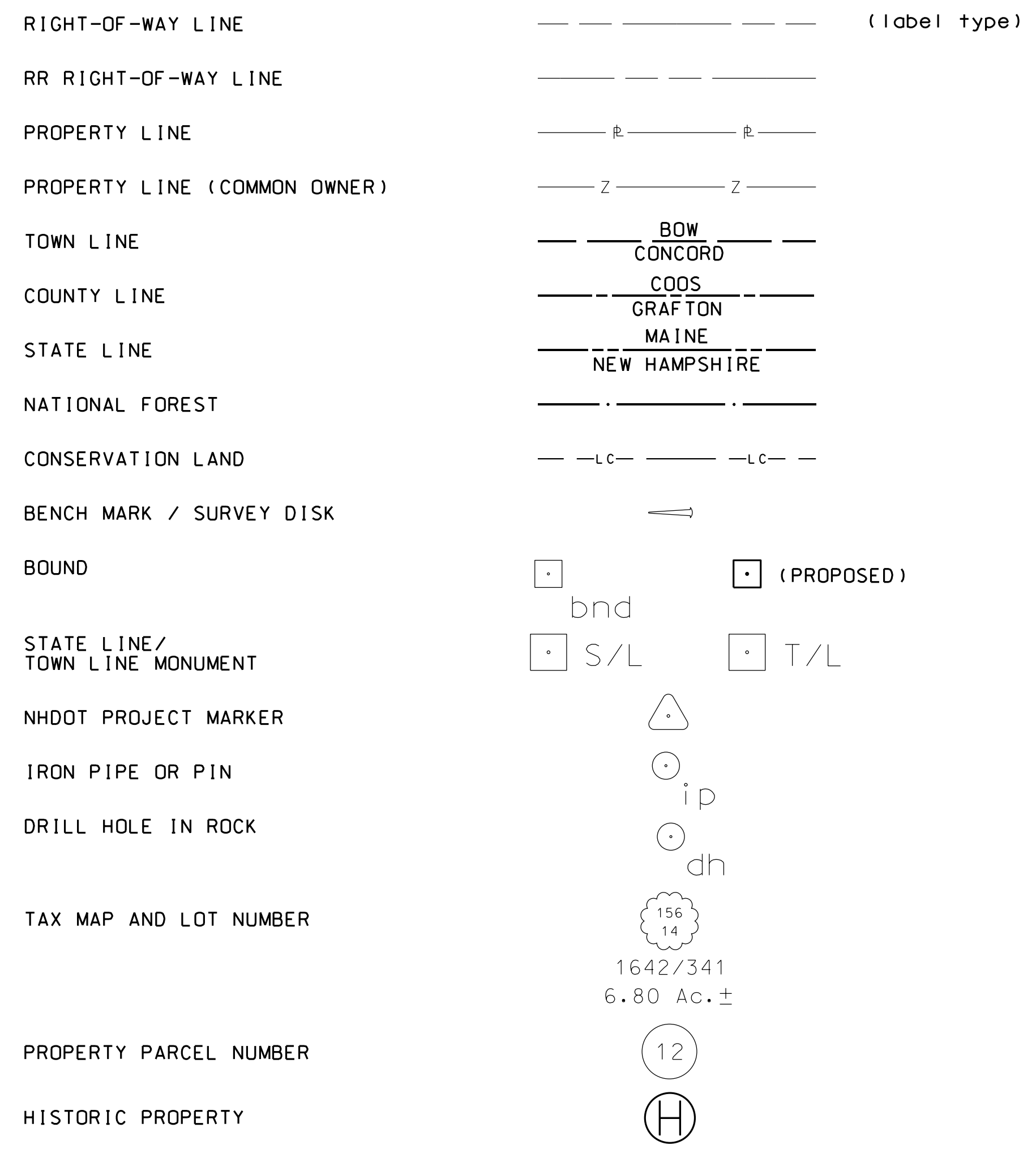

UTILITIES

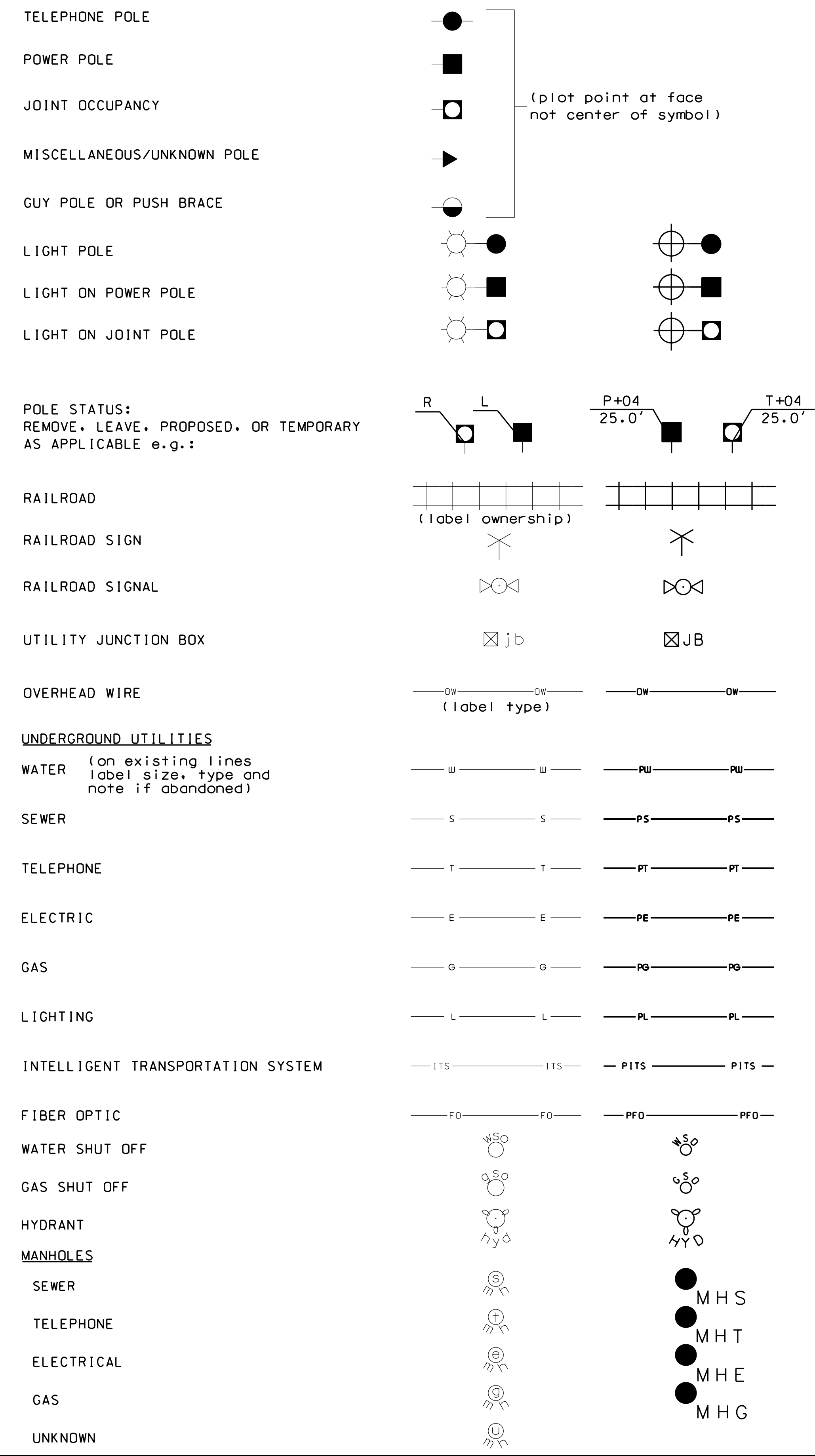

TRAFFIC SIGNALS / ITS

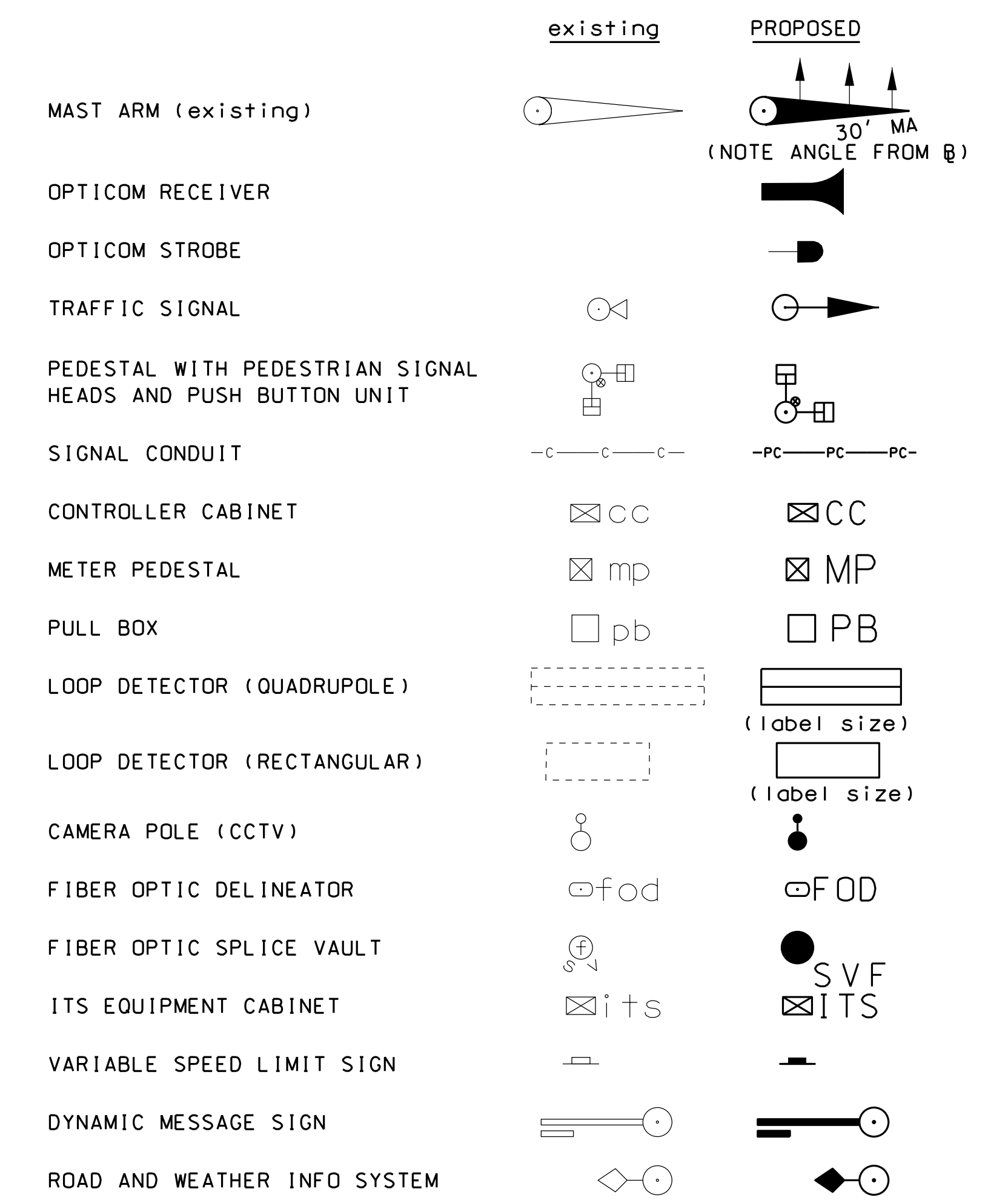

CONSTRUCTION NOTES

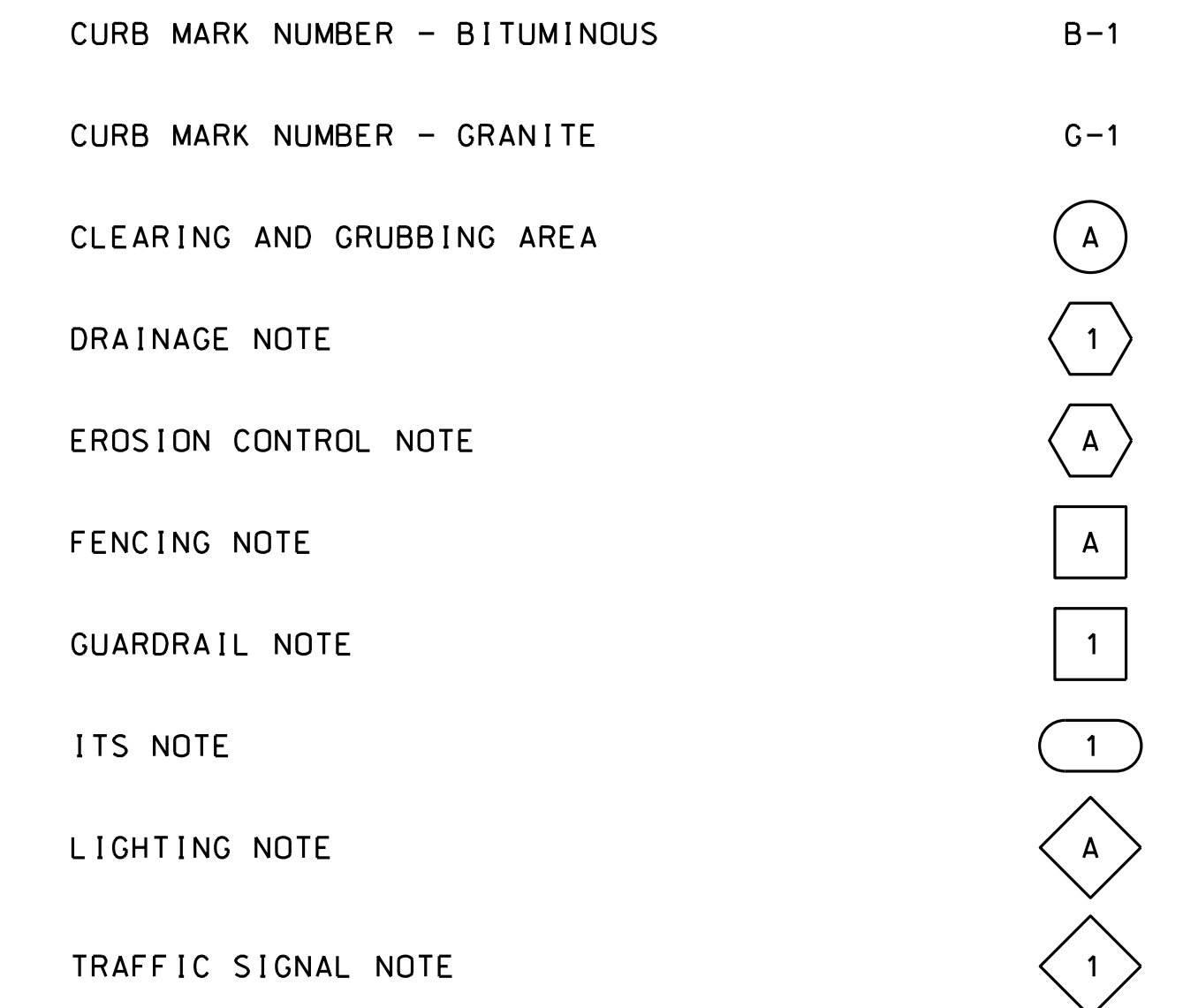

STATE OF NEW HAMPSHIRE				
DEPARTMENT OF TRANSPORTATION • BUREAU OF HIGHWAY DESIGN				
STANDARD SYMBOLS				
REVISION DATE	DGN	STATE PROJECT NO.	SHEET NO.	TOTAL SHEETS
9-1-2016	13933ASYM.dgn	13933A	3	25

EROSION CONTROL STRATEGIES

1. ENVIRONMENTAL COMMITMENTS:
 - 1.1. THESE GUIDELINES DO NOT RELIEVE THE CONTRACTOR FROM COMPLIANCE WITH ANY CONTRACT PROVISIONS, OR APPLICABLE FEDERAL, STATE, AND LOCAL REGULATIONS.
 - 1.2. THIS PROJECT WILL BE SUBJECT TO THE US EPA'S NATIONAL POLLUTANT DISCHARGE ELIMINATION SYSTEM (NPDES) STORM WATER CONSTRUCTION GENERAL PERMIT AS ADMINISTERED BY THE ENVIRONMENTAL PROTECTION AGENCY (EPA). THIS PROJECT IS SUBJECT TO REQUIREMENTS IN THE MOST RECENT CONSTRUCTION GENERAL PERMIT (CGP).
 - 1.3. THE CONTRACTOR'S ATTENTION IS DIRECTED TO THE NHDES WETLAND PERMIT, THE US ARMY CORPS OF ENGINEERS PERMIT, WATER QUALITY CERTIFICATION AND THE SPECIAL ATTENTION ITEMS INCLUDED IN THE CONTRACT DOCUMENTS.
 - 1.4. ALL STORM WATER, EROSION AND SEDIMENT CONTROL MEASURES SHALL BE INSTALLED AND MAINTAINED IN ACCORDANCE WITH THE NEW HAMPSHIRE STORMWATER MANUAL, VOLUME 3, EROSION AND SEDIMENT CONTROLS DURING CONSTRUCTION (DECEMBER 2008) (BMP MANUAL) AVAILABLE FROM THE NEW HAMPSHIRE DEPARTMENT OF ENVIRONMENTAL SERVICES (NHDES).
 - 1.5. THE CONTRACTOR SHALL COMPLY WITH RSA 485-A:17, AND ALL, PUBLISHED NHDES ALTERATION OF TERRAIN ENV-WO 1500 REQUIREMENTS ([HTTP://DES.NH.GOV/ORGANIZATION/COMMISSIONER/LEGAL/RULES/INDEX.HTM](http://des.nh.gov/organization/commissioner/legal/rules/index.htm))
 - 1.6. THE CONTRACTOR IS DIRECTED TO REVIEW AND COMPLY WITH SECTION 107.1 OF THE CONTRACT AS IT REFERS TO SPILLAGE, AND ALSO WITH REGARDS TO EROSION, POLLUTION, AND TURBIDITY PRECAUTIONS.
 2. STANDARD EROSION CONTROL SEQUENCING APPLICABLE TO ALL CONSTRUCTION PROJECTS:
 - 2.1. PERIMETER CONTROLS SHALL BE INSTALLED PRIOR TO EARTH DISTURBING ACTIVITIES. PERIMETER CONTROLS AND STABILIZED CONSTRUCTION EXITS SHALL BE INSTALLED AS SHOWN IN THE BMP MANUAL AND AS DIRECTED BY THE STORMWATER POLLUTION PREVENTION PLAN (SWPPP) PREPARER.
 - 2.2. EROSION, SEDIMENTATION CONTROL MEASURES AND INFILTRATION BASINS SHALL BE CLEANED, REPLACED AND AUGMENTED AS NECESSARY TO PREVENT SEDIMENTATION BEYOND PROJECT LIMITS THROUGHOUT THE PROJECT DURATION.
 - 2.3. EROSION AND SEDIMENT CONTROL MEASURES SHALL BE INSPECTED IN ACCORDANCE WITH THE CONSTRUCTION GENERAL PERMIT AND SECTION 645 OF THE NHDOT SPECIFICATIONS FOR ROAD AND BRIDGES CONSTRUCTION.
 - 2.4. AN AREA SHALL BE CONSIDERED STABLE IF ONE OF THE FOLLOWING HAS OCCURRED:
 - (A) BASE COURSE GRAVELS HAVE BEEN INSTALLED IN AREAS TO BE PAVED;
 - (B) A MINIMUM OF 85% VEGETATED GROWTH HAS BEEN ESTABLISHED;
 - (C) A MINIMUM OF 3" OF NON-EROSIVE MATERIAL SUCH AS STONE OR RIP-RAP HAS BEEN INSTALLED;
 - (D) TEMPORARY SLOPE STABILIZATION CONFORMING TO TABLE 1 HAS BEEN PROPERLY INSTALLED
 - 2.5. ALL STOCKPILES SHALL BE CONTAINED WITH A PERIMETER CONTROL. IF THE STOCKPILE IS TO REMAIN UNDISTURBED FOR MORE THAN 14 DAYS, MULCHING WILL BE REQUIRED.
 - 2.6. A WATER TRUCK SHALL BE AVAILABLE TO CONTROL EXCESSIVE DUST AT THE DIRECTION OF THE CONTRACT ADMINISTRATOR.
 - 2.7. TEMPORARY EROSION AND SEDIMENTATION CONTROL MEASURES SHALL REMAIN UNTIL THE AREA HAS BEEN PERMANENTLY STABILIZED.
 - 2.8. CONSTRUCTION PERFORMED ANY TIME BETWEEN NOVEMBER 30th AND MAY 1st OF ANY YEAR SHALL BE CONSIDERED WINTER CONSTRUCTION AND SHALL CONFORM TO THE FOLLOWING REQUIREMENTS.
 - (A) ALL PROPOSED VEGETATED AREAS WHICH DO NOT EXHIBIT A MINIMUM OF 85% VEGETATIVE GROWTH BY OCTOBER 15th, OR WHICH ARE DISTURBED AFTER OCTOBER 15th, SHALL BE STABILIZED IN ACCORDANCE WITH TABLE 1.
 - (B) ALL DITCHES OR SWALES WHICH DO NOT EXHIBIT A MINIMUM OF 85% VEGETATIVE GROWTH BY OCTOBER 15th, OR WHICH ARE DISTURBED AFTER OCTOBER 15th, SHALL BE STABILIZED TEMPORARILY WITH STONE OR IN ACCORDANCE WITH TABLE 1.
 - (C) AFTER NOVEMBER 30th INCOMPLETE ROAD SURFACES, WHERE WORK HAS STOPPED FOR THE SEASON, SHALL BE PROTECTED IN ACCORDANCE WITH TABLE 1.
 - (D) WINTER EXCAVATION AND EARTHWORK SHALL BE DONE SUCH THAT NO MORE THAN 1 ACRE OF THE PROJECT IS WITHOUT STABILIZATION AT ONE TIME, UNLESS A WINTER CONSTRUCTION PLAN HAS BEEN APPROVED BY NHDOT THAT MEETS THE REQUIREMENTS OF ENV-WO 1505.02 AND ENV-WO 1505.05.
 - (E) A SWPPP AMENDMENT SHALL BE SUBMITTED TO THE DEPARTMENT, FOR APPROVAL, ADDRESSING COLD WEATHER STABILIZATION (ENV-WO 1505.05) AND INCLUDING THE REQUIREMENTS OF NO LESS THAN 30 DAYS PRIOR TO THE COMMENCEMENT OF WORK SCHEDULED AFTER NOVEMBER 30th.
- GENERAL CONSTRUCTION PLANNING AND SELECTION OF STRATEGIES TO CONTROL EROSION AND SEDIMENT ON HIGHWAY CONSTRUCTION PROJECTS**
3. PLAN ACTIVITIES TO ACCOUNT FOR SENSITIVE SITE CONDITIONS:
 - 3.1. CLEARLY FLAG AREAS TO BE PROTECTED IN THE FIELD AND PROVIDE CONSTRUCTION BARRIERS TO PREVENT TRAFFICKING OUTSIDE OF WORK AREAS.
 - 3.2. CONSTRUCTION SHALL BE SEQUENCED TO LIMIT THE DURATION AND AREA OF EXPOSED SOILS.
 - 3.3. PROTECT AND MAXIMIZE EXISTING NATIVE VEGETATION AND NATURAL FOREST BUFFERS BETWEEN CONSTRUCTION ACTIVITY AND SENSITIVE AREAS.
 - 3.4. WHEN WORK IS PERFORMED IN AND NEAR WATER COURSES, STREAM FLOW DIVERSION METHODS SHALL BE IMPLEMENTED PRIOR TO ANY EXCAVATION OR FILLING.
 - 3.5. WHEN WORK IS PERFORMED WITHIN 50 FEET OF SURFACE WATERS (WETLAND, OPEN WATER OR FLOWING WATER), PERIMETER CONTROL SHALL BE ENHANCED CONSISTENT WITH SECTION 2.1.2.1. OF THE 2012 NPDES CONSTRUCTION GENERAL PERMIT.
 4. MINIMIZE THE AMOUNT OF EXPOSED SOIL:
 - 4.1. CONSTRUCTION SHALL BE SEQUENCED TO LIMIT THE DURATION AND AREA OF EXPOSED SOILS. MINIMIZE THE AREA OF EXPOSED SOIL AT ANY ONE TIME. PHASING SHALL BE USED TO REDUCE THE AMOUNT AND DURATION OF SOIL EXPOSED TO THE ELEMENTS AND VEHICLE TRACKING.
 - 4.2. UTILIZE TEMPORARY MULCHING OR PROVIDE ALTERNATE TEMPORARY STABILIZATION ON EXPOSED SOILS IN ACCORDANCE WITH TABLE 1.
 - 4.3. THE MAXIMUM AMOUNT OF DISTURBED EARTH SHALL NOT EXCEED A TOTAL OF 5 ACRES FROM MAY 1st THROUGH NOVEMBER 30th, OR EXCEED ONE ACRE DURING WINTER MONTHS, UNLESS THE CONTRACTOR DEMONSTRATES TO THE DEPARTMENT THAT THE ADDITIONAL AREA OF DISTURBANCE IS NECESSARY TO MEET THE CONTRACTORS CRITICAL PATH METHOD SCHEDULE (CPM), AND THE CONTRACTOR HAS ADEQUATE RESOURCES AVAILABLE TO ENSURE THAT ENVIRONMENTAL COMMITMENTS WILL BE MET.
 5. CONTROL STORMWATER FLOWING ONTO AND THROUGH THE PROJECT:
 - 5.1. DIVERT OFF SITE RUNOFF OR CLEAN WATER AWAY FROM THE CONSTRUCTION ACTIVITY TO REDUCE THE VOLUME THAT NEEDS TO BE TREATED ON SITE.
 - 5.2. DIVERT STORM RUNOFF FROM UPSLOPE DRAINAGE AREAS AWAY FROM DISTURBED AREAS, SLOPES, AND AROUND ACTIVE WORK AREAS AND TO A STABILIZED OUTLET LOCATION.
 - 5.3. CONSTRUCT IMPERMEABLE BARRIERS AS NECESSARY TO COLLECT OR DIVERT CONCENTRATED FLOWS FROM WORK OR DISTURBED AREAS.
 - 5.4. STABILIZE, TO APPROPRIATE ANTICIPATED VELOCITIES, CONVEYANCE CHANNELS OR PUMPING SYSTEMS NEEDED TO CONVEY CONSTRUCTION STORMWATER TO BASINS AND DISCHARGE LOCATIONS PRIOR TO USE.
 - 5.5. DIVERT OFF-SITE WATER THROUGH THE PROJECT IN AN APPROPRIATE MANNER SO NOT TO DISTURB THE UPSTREAM OR DOWNSTREAM SOILS, VEGETATION OR HYDROLOGY BEYOND THE PERMITTED AREA.
 6. PROTECT SLOPES:
 - 6.1. INTERCEPT AND DIVERT STORM RUNOFF FROM UPSLOPE DRAINAGE AREAS AWAY FROM UNPROTECTED AND NEWLY ESTABLISHED AREAS AND SLOPES TO A STABILIZED OUTLET OR CONVEYANCE.
 - 6.2. CONSIDER HOW GROUNDWATER SEEPAGE ON CUT SLOPES MAY IMPACT SLOPE STABILITY AND INCORPORATE APPROPRIATE MEASURES TO MINIMIZE EROSION.
 - 6.3. CONVEY STORMWATER DOWN THE SLOPE IN A STABILIZED CHANNEL OR SLOPE DRAIN.
 - 6.4. THE OUTER FACE OF THE FILL SLOPE SHOULD BE IN A LOOSE RUFFLED CONDITION PRIOR TO TURF ESTABLISHMENT. TOPSOIL OR HUMUS LAYERS SHALL BE TRACKED UP AND DOWN THE SLOPE, DISKED, HARROWED, DRAGGED WITH A CHAIN OR MAT, MACHINE-RAKED, OR HAND-WORKED TO PRODUCE A RUFFLED SURFACE.
 7. ESTABLISH STABILIZED CONSTRUCTION EXITS:
 - 7.1. INSTALL AND MAINTAIN CONSTRUCTION EXITS, ANYWHERE TRAFFIC LEAVES A CONSTRUCTION SITE ONTO A PUBLIC RIGHT-OF-WAY.
 - 7.2. SWEEP ALL CONSTRUCTION RELATED DEBRIS AND SOIL FROM THE ADJACENT PAVED ROADWAYS AS NECESSARY.
 8. PROTECT STORM DRAIN INLETS:
 - 8.1. DIVERT SEDIMENT LADEN WATER AWAY FROM INLET STRUCTURES TO THE EXTENT POSSIBLE.
 - 8.2. INSTALL SEDIMENT BARRIERS AND SEDIMENT TRAPS AT INLETS TO PREVENT SEDIMENT FROM ENTERING THE DRAINAGE SYSTEM.
 - 8.3. CLEAN CATCH BASINS, DRAINAGE PIPES, AND CULVERTS IF SIGNIFICANT SEDIMENT IS DEPOSITED.
 - 8.4. DROP INLET SEDIMENT BARRIERS SHOULD NEVER BE USED AS THE PRIMARY MEANS OF SEDIMENT CONTROL AND SHOULD ONLY BE USED TO PROVIDE AN ADDITIONAL LEVEL OF PROTECTION TO STRUCTURES AND DOWN-GRADIENT SENSITIVE RECEPTORS.
 9. SOIL STABILIZATION:
 - 9.1. WITHIN THREE DAYS OF THE LAST ACTIVITY IN AN AREA, ALL EXPOSED SOIL AREAS, WHERE CONSTRUCTION ACTIVITIES ARE COMPLETE, SHALL BE STABILIZED.
 - 9.2. IN ALL AREAS, TEMPORARY SOIL STABILIZATION MEASURES SHALL BE APPLIED IN ACCORDANCE WITH THE STABILIZATION REQUIREMENTS (SECTION 2.2) OF THE 2012 CGP. (SEE TABLE 1 FOR GUIDANCE ON THE SELECTION OF TEMPORARY SOIL STABILIZATION MEASURES.)
 - 9.3. EROSION CONTROL SEED MIX SHALL BE SOWN IN ALL INACTIVE CONSTRUCTION AREAS THAT WILL NOT BE PERMANENTLY SEEDED WITHIN TWO WEEKS OF DISTURBANCE AND PRIOR TO SEPTEMBER 15, OF ANY GIVEN YEAR, IN ORDER TO ACHIEVE VEGETATIVE STABILIZATION PRIOR TO THE END OF THE GROWING SEASON.
 - 9.4. SOIL TACKIFIERS MAY BE APPLIED IN ACCORDANCE WITH THE MANUFACTURER'S SPECIFICATIONS AND REAPPLIED AS NECESSARY TO MINIMIZE SOIL AND MULCH LOSS UNTIL PERMANENT VEGETATION IS ESTABLISHED.
 10. RETAIN SEDIMENT ON-SITE AND CONTROL DEWATERING PRACTICES:
 - 10.1. TEMPORARY SEDIMENT BASINS (CGP-SECTION 2.1.3.2) OR SEDIMENT TRAPS (ENV-WO 1506.10) SHALL BE SIZED TO RETAIN, ON SITE, THE VOLUME OF A 2-YEAR 24-HOUR STORM EVENT FOR ANY AREA OF DISTURBANCE OR 3,600 CUBIC FEET OF STORMWATER RUNOFF PER ACRE OF DISTURBANCE, WHICHEVER IS GREATER. TEMPORARY SEDIMENT BASINS USED TO TREAT STORMWATER RUNOFF FROM AREAS GREATER THAN 5-ACRES OF DISTURBANCE SHALL BE SIZED TO ALSO CONTROL STORMWATER RUNOFF FROM A 10-YEAR 24 HOUR STORM EVENT. ON-SITE RETENTION OF THE 10-YEAR 24-HOUR EVENT IS NOT REQUIRED.
 - 10.2. CONSTRUCT AND STABILIZE DEWATERING INFILTRATION BASINS PRIOR TO ANY EXCAVATION THAT MAY REQUIRE DEWATERING.
 - 10.3. TEMPORARY SEDIMENT BASINS OR TRAPS SHALL BE PLACED AND STABILIZED AT LOCATIONS WHERE CONCENTRATED FLOW (CHANNELS AND PIPES) DISCHARGE TO THE SURROUNDING ENVIRONMENT FROM AREAS OF UNSTABILIZED EARTH DISTURBING ACTIVITIES.

11. ADDITIONAL EROSION AND SEDIMENT CONTROL GENERAL PRACTICES:
 - 11.1. USE TEMPORARY MULCHING, PERMANENT MULCHING, TEMPORARY VEGETATIVE COVER, AND PERMANENT VEGETATIVE COVER TO REDUCE THE NEED FOR DUST CONTROL. USE MECHANICAL SWEEPERS ON PAVED SURFACES WHERE NECESSARY TO PREVENT DUST BUILDUP. APPLY WATER, OR OTHER DUST INHIBITING AGENTS OR TACKIFIERS, AS APPROVED BY THE NHDES.
 - 11.2. ALL STOCKPILES SHALL BE CONTAINED WITH TEMPORARY PERIMETER CONTROLS. INACTIVE SOIL STOCKPILES SHOULD BE PROTECTED WITH SOIL STABILIZATION MEASURES (TEMPORARY EROSION CONTROL SEED MIX AND MULCH, SOIL BINDER) OR COVERED WITH ANCHORED TARPS.
 - 11.3. EROSION AND SEDIMENT CONTROL MEASURES WILL BE INSPECTED IN ACCORDANCE WITH SECTION 645 OF NHDOT SPECIFICATIONS, WEEKLY AND WITHIN 24 HOURS AFTER ANY STORM EVENT GREATER THAN 0.25 IN. OF RAIN PER 24-HOUR PERIOD. EROSION AND SEDIMENT CONTROL MEASURES WILL ALSO BE INSPECTED IN ACCORDANCE WITH THE GUIDANCE MEMO FROM THE NHDES CONTAINED WITHIN THE CONTRACT PROPOSAL AND THE EPA CONSTRUCTION GENERAL PERMIT.
 - 11.4. THE CONTRACTOR SHOULD UTILIZE STORM DRAIN INLET PROTECTION TO PREVENT SEDIMENT FROM ENTERING A STORM DRAINAGE SYSTEM PRIOR TO THE PERMANENT STABILIZATION OF THE CONTRIBUTING DISTURBED AREA.
 - 11.5. PERMANENT STABILIZATION MEASURES WILL BE CONSTRUCTED AND MAINTAINED IN LOCATIONS AS SHOWN ON THE CONSTRUCTION PLANS TO STABILIZE AREAS. VEGETATIVE STABILIZATION SHALL NOT BE CONSIDERED PERMANENTLY STABILIZED UNTIL VEGETATIVE GROWTH COVERS AT LEAST 85% OF THE DISTURBED AREA. THE CONTRACTOR SHALL BE RESPONSIBLE FOR EROSION AND SEDIMENT CONTROL FOR ONE YEAR AFTER PROJECT COMPLETION.
 - 11.6. CATCH BASINS: CARE SHALL BE TAKEN TO ENSURE THAT SEDIMENTS DO NOT ENTER ANY EXISTING CATCH BASINS DURING CONSTRUCTION. THE CONTRACTOR SHALL PLACE TEMPORARY STONE INLET PROTECTION OVER INLETS IN AREAS OF SOIL DISTURBANCE THAT ARE SUBJECT TO SEDIMENT CONTAMINATION.
 - 11.7. TEMPORARY AND PERMANENT DITCHES SHALL BE CONSTRUCTED, STABILIZED AND MAINTAINED IN A MANNER THAT WILL MINIMIZE SCOUR. TEMPORARY AND PERMANENT DITCHES SHALL BE DIRECTED TO DRAIN TO SEDIMENT BASINS OR STORM WATER COLLECTION AREAS.
 - 11.8. WINTER EXCAVATION AND EARTHWORK ACTIVITIES NEED TO BE LIMITED IN EXTENT AND DURATION, TO MINIMIZE POTENTIAL EROSION AND SEDIMENTATION IMPACTS. THE AREA OF EXPOSED SOIL SHALL BE LIMITED TO ONE ACRE, OR THAT WHICH CAN BE STABILIZED AT THE END OF EACH DAY UNLESS A WINTER CONSTRUCTION PLAN, DEVELOPED BY A QUALIFIED ENGINEER OR A CPESC SPECIALIST, IS REVIEWED AND APPROVED BY THE DEPARTMENT.
 - 11.9. CHANNEL PROTECTION MEASURES SHALL BE SUPPLEMENTED WITH PERIMETER CONTROL MEASURES WHEN THE DITCH LINES OCCUR AT THE BOTTOM OF LONG FILL SLOPES. THE PERIMETER CONTROLS SHALL BE INSTALLED ON THE FILL SLOPE TO MINIMIZE THE POTENTIAL FOR FILL SLOPE SEDIMENT DEPOSITS IN THE DITCH LINE.

BEST MANAGEMENT PRACTICES (BMP) BASED ON AMOUNT OF OPEN CONSTRUCTION AREA

12. STRATEGIES SPECIFIC TO OPEN AREAS LESS THAN 5 ACRES:
 - 12.1. THE CONTRACTOR SHALL COMPLY WITH RSA 485:A:17 AND ENV-WO 1500: ALTERATION OF TERRAIN FOR CONSTRUCTION AND USE ALL CONVENTIONAL BMP STRATEGIES.
 - 12.2. SLOPES STEEPER THAN 3:1 WILL RECEIVE TURF ESTABLISHMENT WITH MATTING.
 - 12.3. SLOPES 3:1 OR FLATTER WILL RECEIVE TURF ESTABLISHMENT ALONE.
 - 12.4. AREAS WHERE HAUL ROADS ARE CONSTRUCTED AND STORMWATER CANNOT BE TREATED THE DEPARTMENT WILL CONSIDER INFILTRATION.
 - 12.5. FOR HAUL ROADS ADJACENT TO SENSITIVE ENVIRONMENTAL AREAS OR STEEPER THAN 5%, THE DEPARTMENT WILL CONSIDER USING EROSION STONE, CRUSHED GRAVEL, OR CRUSHED STONE BASE TO HELP MINIMIZE EROSION ISSUES.
 - 12.6. ALL AREAS THAT CAN BE STABILIZED SHALL BE STABILIZED PRIOR TO OPENING UP NEW TERRITORY.
 - 12.7. DETENTION BASINS SHALL BE DESIGNED AND CONSTRUCTED TO ACCOMMODATE A 2 YEAR STORM EVENT.
13. STRATEGIES SPECIFIC TO OPEN AREAS BETWEEN 5 AND 10 ACRES:
 - 13.1. THE CONTRACTOR SHALL COMPLY WITH RSA 485:A:17 AND ENV-WO 1500 ALTERATION OF TERRAIN AND SHALL USE CONVENTIONAL BMP STRATEGIES AND ALL TREATMENT OPTIONS USED FOR UNDER 5 ACRES WILL BE UTILIZED.
 - 13.2. DETENTION BASINS WILL BE CONSTRUCTED TO ACCOMMODATE THE 2-YEAR 24-HOUR STORM EVENT AND CONTROL A 10-YEAR 24-HOUR STORM EVENT.
 - 13.3. SLOPES STEEPER THAN A 3:1 WILL RECEIVE TURF ESTABLISHMENT WITH MATTING OR OTHER TEMPORARY SOIL STABILIZATION MEASURES DETAILED IN TABLE 1. THE CONTRACTOR MAY ALSO CONSIDER A SOIL BINDER IN ACCORDANCE WITH THE NHDES APPROVALS OR REGULATIONS. OTHER ALTERNATIVE MEASURES, SUCH AS BONDED FIBER MATRICES (BFMS) OR FLEXIBLE GROWTH MEDIUMS (FGMS) MAY BE UTILIZED, IF MEETING THE NHDES APPROVALS AND REGULATIONS.
 - 13.4. SLOPES 3:1 OR FLATTER WILL RECEIVE TURF ESTABLISHMENT OR OTHER TEMPORARY SOIL STABILIZATION MEASURES DETAILED IN TABLE 1. THE CONTRACTOR MAY ALSO CONSIDER A SOIL BINDER IN ACCORDANCE WITH THE NHDES APPROVALS OR REGULATIONS.
14. STRATEGIES SPECIFIC TO OPEN AREAS OVER 10 ACRES:
 - 14.1. THE CONTRACTOR SHALL COMPLY WITH RSA 485:A:17 AND ENV-WO 1500 ALTERATION OF TERRAIN AND SHALL USE CONVENTIONAL BMP STRATEGIES AND ALL TREATMENT OPTIONS USED FOR UNDER 5 ACRES AND BETWEEN 5 AND 10 ACRES WILL BE UTILIZED.
 - 14.2. THE DEPARTMENT ANTICIPATES THAT SOIL BINDERS WILL BE NEEDED ON ALL SLOPES STEEPER THAN 3:1, IN ORDER TO MINIMIZE EROSION AND REDUCE THE AMOUNT OF SEDIMENT IN THE STORMWATER TREATMENT BASINS.
 - 14.3. THE CONTRACTOR WILL BE REQUIRED TO HAVE AN APPROVED DESIGN IN ACCORDANCE WITH ENV-WO 1506.12 FOR AN ACTIVE FLOCCULANT TREATMENT SYSTEM TO TREAT AND RELEASE WATER CAPTURED IN STORM WATER BASINS. THE CONTRACTOR SHALL ALSO RETAIN THE SERVICES OF AN ENVIRONMENTAL CONSULTANT WHO HAS DEMONSTRATED EXPERIENCE IN THE DESIGN OF FLOCCULANT TREATMENT SYSTEMS. THE CONSULTANT WILL ALSO BE RESPONSIBLE FOR THE IMPLEMENTATION AND MONITORING OF THE SYSTEM.

**TABLE 1
GUIDANCE ON SELECTING TEMPORARY SOIL STABILIZATION MEASURES**

APPLICATION AREAS	DRY MULCH METHODS				HYDRAULICALLY APPLIED MULCHES ²				ROLLED EROSION CONTROL BLANKETS ³			
	HMT	WC	SG	CB	HM	SMM	BFM	FRM	SNSB	DNSB	DNSCB	DNCB
SLOPES ¹												
STEEPER THAN 2:1	NO	NO	YES	NO	NO	NO	NO	YES	NO	NO	NO	YES
2:1 SLOPE	YES	YES	YES	YES	NO	NO	YES	YES	NO	YES	YES	YES
3:1 SLOPE	YES	YES	YES	YES	NO	YES	YES	YES	YES	YES	YES	NO
4:1 SLOPE	YES	YES	YES	YES	YES	YES	YES	YES	YES	YES	NO	NO
WINTER STABILIZATION	4T/AC	YES	YES	YES	NO	NO	YES	YES	YES	YES	YES	YES
CHANNELS												
LOW FLOW CHANNELS	NO	NO	NO	NO	NO	NO	NO	NO	NO	NO	YES	YES
HIGH FLOW CHANNELS	NO	NO	NO	NO	NO	NO	NO	NO	NO	NO	NO	YES

ABBREV.	STABILIZATION MEASURE	ABBREV.	STABILIZATION MEASURE	ABBREV.	STABILIZATION MEASURE
HMT	HAY MULCH & TACK	HM	HYDRAULIC MULCH	SNSB	SINGLE NET STRAW BLANKET
WC	WOOD CHIPS	SMM	STABILIZED MULCH MATRIX	DNSB	DOUBLE NET STRAW BLANKET
SG	STUMP GRINDINGS	BFM	BONDED FIBER MATRIX	DNSCB	2 NET STRAW-COCONUT BLANKET
CB	COMPOST BLANKET	FRM	FIBER REINFORCED MEDIUM	DNCB	2 NET COCONUT BLANKET

- NOTES:
1. ALL SLOPE STABILIZATION OPTIONS ASSUME A SLOPE LENGTH ≤ 10 TIMES THE HORIZONTAL DISTANCE COMPONENT OF THE SLOPE, IN FEET.
 2. PRODUCTS CONTAINING POLYACRYLAMIDE (PAM) SHALL NOT BE APPLIED DIRECTLY TO OR WITHIN 100 FEET OF ANY SURFACE WATER WITHOUT PRIOR WRITTEN APPROVAL FROM THE NH DEPARTMENT OF ENVIRONMENTAL SERVICES.
 3. ALL EROSION CONTROL BLANKETS SHALL BE MADE WITH WILDLIFE FRIENDLY BIODEGRADABLE NETTING.

STATE OF NEW HAMPSHIRE				
DEPARTMENT OF TRANSPORTATION • BUREAU OF HIGHWAY DESIGN				
WETLAND PLANS				
EROSION CONTROL STRATEGIES				
AND STABILIZATION MATRIX				
REVISION DATE	DGN	STATE PROJECT NO.	SHEET NO.	TOTAL SHEETS
12-21-2015	13933Awet_strat.dgn	13933A	4	25

REVISIONS AFTER PROPOSAL
 NUMBER DATE STATION STATION STATION DATE DATE DATE DATE
 SDR PROCESSED VHB TEAM DATE 7/2018
 NEW DESIGN VHB TEAM DATE 11/16/2018
 SHEET CHECKED J. HILTON DATE 11/16/2018
 AS BUILT DETAILS DATE

DRAINAGE NOTE	STONE CLASS	La (ft)	Wb (ft)	We (ft)	de (ft)	REMARKS
N1	C	8.0	6.0	8.8	1.0	-
N5	C	5.0	4.0	5.7	1.0	-
N8	C	5.0	4.0	5.7	1.0	-
N9A	C	5.0	4.0	5.6	1.0	-
N11	C	5.0	4.0	5.7	1.0	-
N20	B	8.0	6.0	10.1	3.0	-
N22	C	5.0	4.0	5.7	1.0	-
N23	C	5.0	4.0	5.5	1.0	-
N24	C	5.0	4.0	5.6	1.0	-
N25	C	5.0	4.0	5.7	1.0	-
N26	C	5.0	4.0	5.5	1.0	-
N29	C	5.0	4.0	5.7	1.0	-
S1	C	5.0	4.0	5.6	1.0	-
S3	C	5.0	4.0	5.6	1.0	-
S5	C	5.0	4.0	5.7	1.0	-
S7	C	5.0	4.0	5.7	1.0	-
S9	C	5.0	4.0	5.7	1.0	-
S11	C	5.0	4.0	5.9	1.0	-
S13	C	5.0	4.0	6.0	1.0	-
S18A	C	8.0	6.0	9.3	1.0	-
S19	C	5.0	4.0	5.7	1.0	-
S19A	C	5.0	4.0	5.7	1.0	-
S20	C	5.0	4.0	5.8	1.0	-
S21	C	5.0	4.0	5.8	1.0	-
S21A	C	8.0	6.0	9.1	1.0	-
S22	C	5.0	4.0	5.9	1.0	-

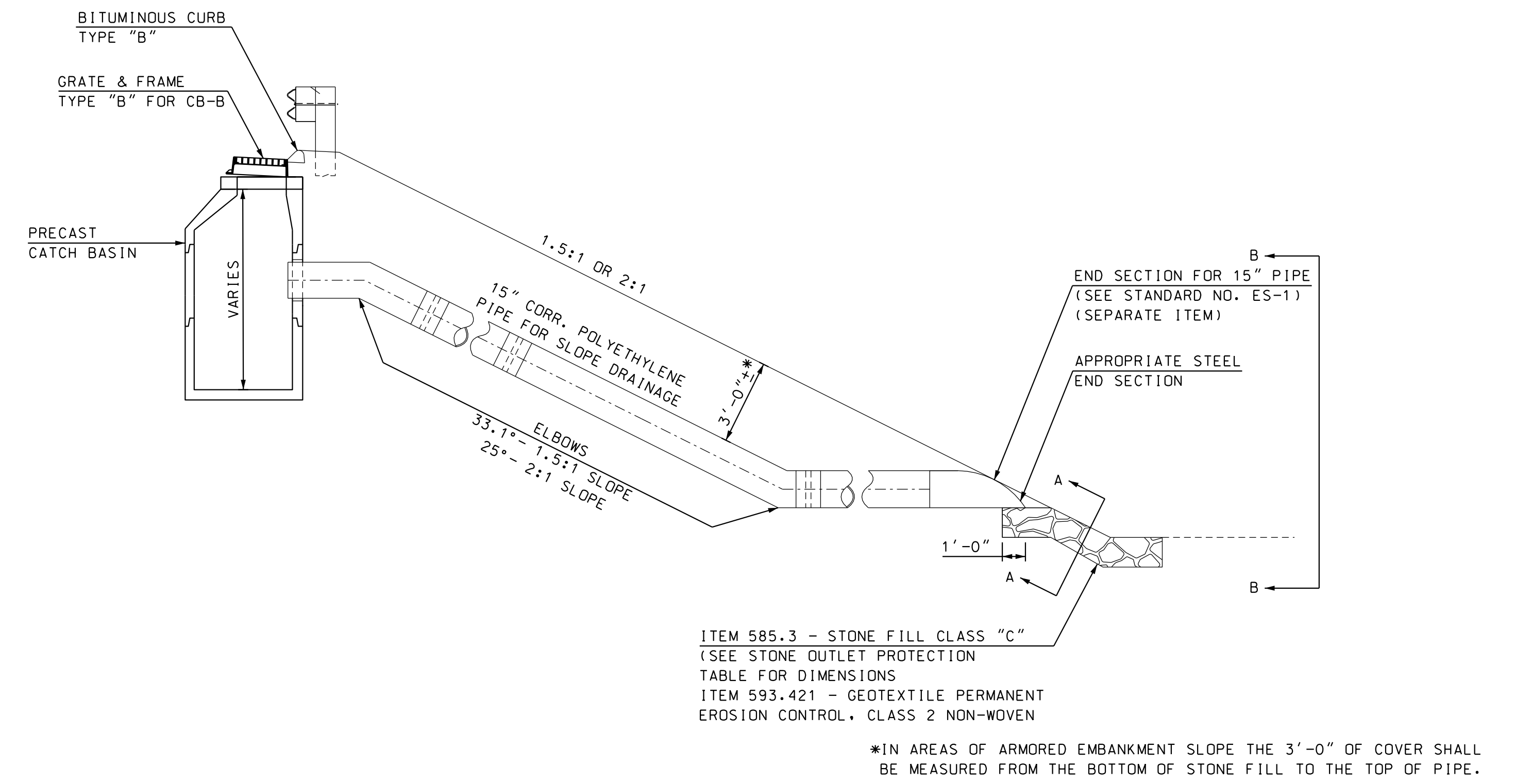

CATCH BASIN & PIPE FOR SLOPE DRAINAGE

N.T.S.

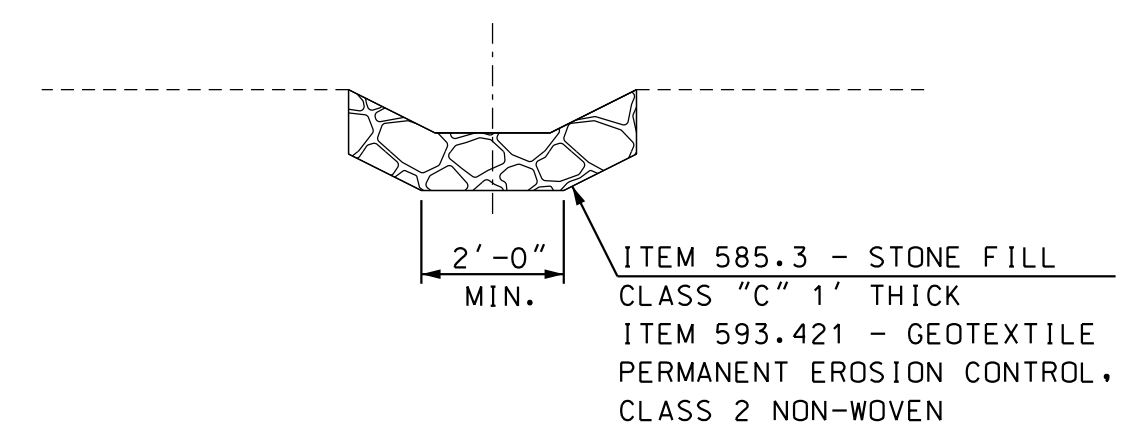

SECTION A-A

N.T.S.

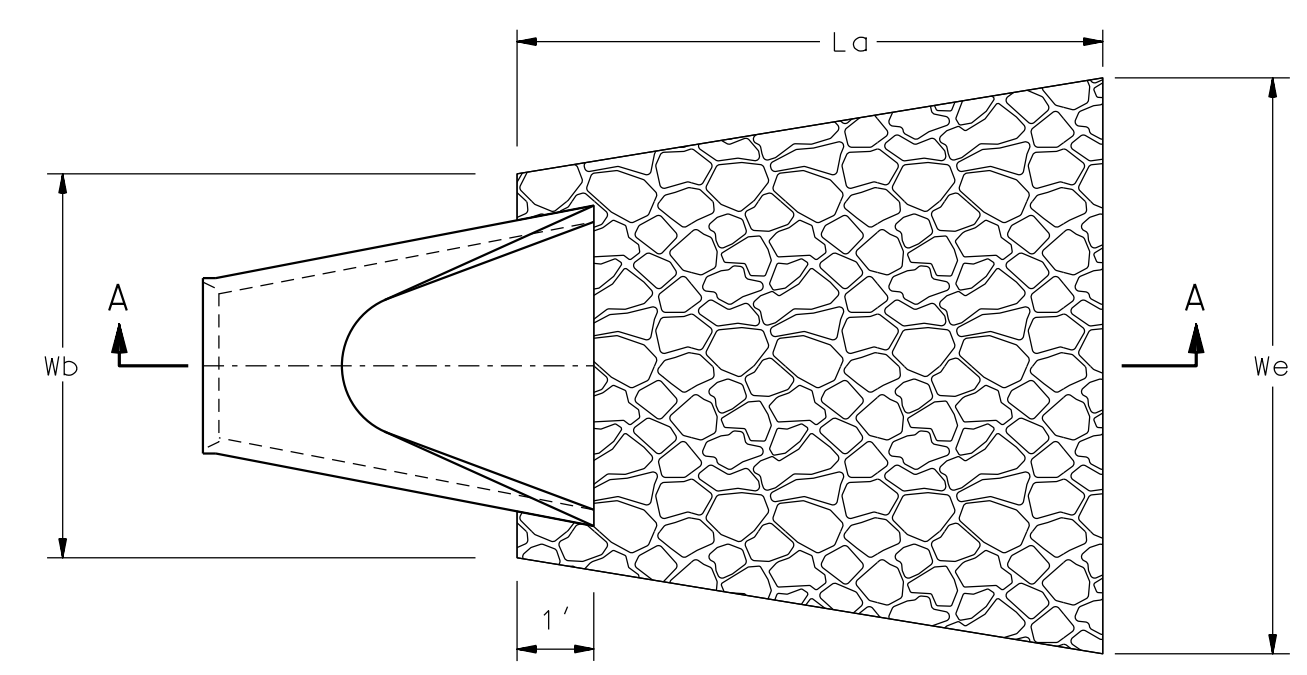

PLAN

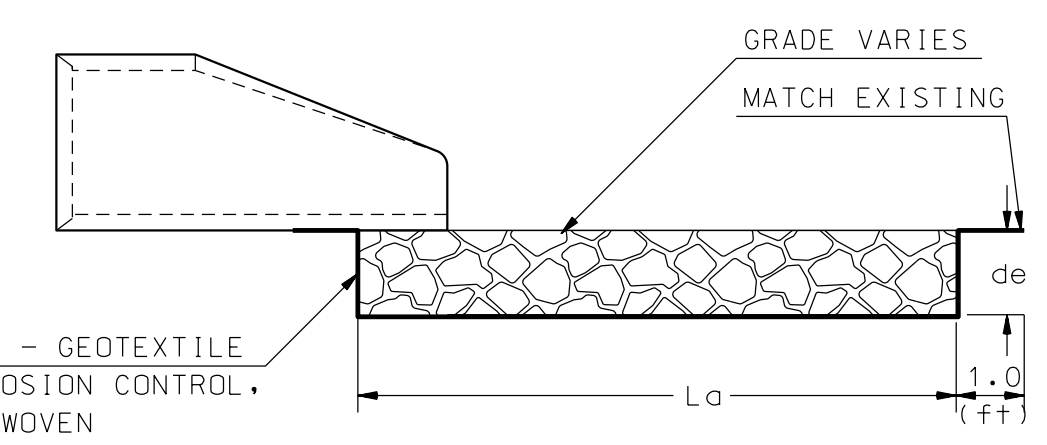

SECTION A-A

**DRAINAGE PIPE
OUTLET PROTECTION**

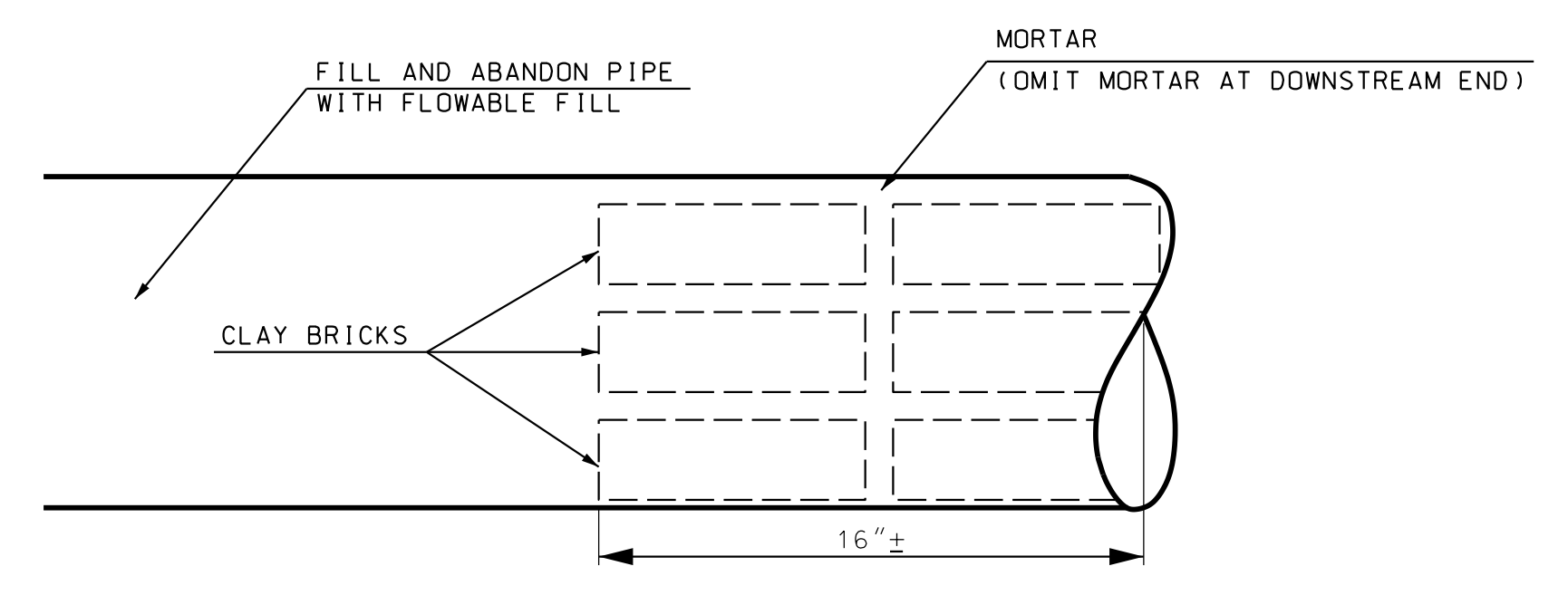

PIPE PLUG DETAIL

N.T.S.

PLANS
SUBJECT TO CHANGE
DATE 1/4/2019



DATE PLOTTED	VHB PROJECT NO.	DGN	STATE PROJECT NO.	SHEET NO.	TOTAL SHEETS
1/4/2019	52541.00	13933ADET05.dgn	13933A	5	25

STATE OF NEW HAMPSHIRE
DEPARTMENT OF TRANSPORTATION • BUREAU OF HIGHWAY DESIGN

MISCELLANEOUS DETAILS

SDR PROCESSED NEW DESIGN SHEET CHECKED AS BUILT DETAILS	DATE	7/2018
	DATE	11/16/2018
	DATE	11/16/2018
	DATE	
VHB TEAM VHB TEAM J. HILTON	REVISIONS AFTER PROPOSAL	
	STATION	
	STATION	
	DATE	
NUMBER		

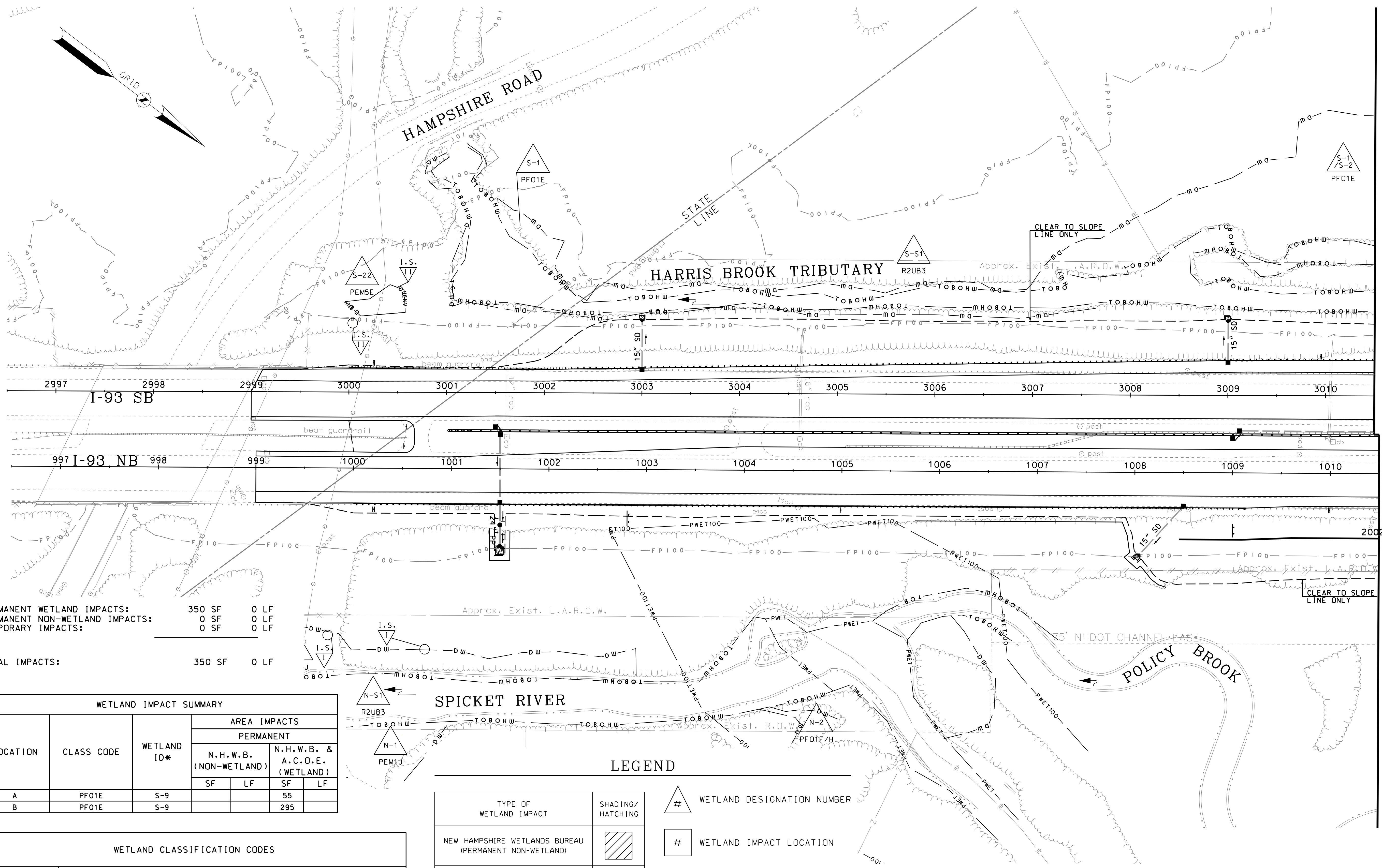

PERMANENT WETLAND IMPACTS: 350 SF 0 LF
 PERMANENT NON-WETLAND IMPACTS: 0 SF 0 LF
 TEMPORARY IMPACTS: 0 SF 0 LF

TOTAL IMPACTS: 350 SF 0 LF

WETLAND IMPACT SUMMARY						
LOCATION	CLASS CODE	WETLAND ID*	AREA IMPACTS			
			PERMANENT			
			N.H.W.B. (NON-WETLAND)	N.H.W.B. & A.C.O.E. (WETLAND)		
A	PF01E	S-9	SF	LF	SF	LF
B	PF01E	S-9			295	

WETLAND CLASSIFICATION CODES	
PF01E	PALUSTRINE, FORESTED, BROAD-LEAVED DECIDUOUS, SEASONALLY FLOODED/SATURATED

LEGEND	
TYPE OF WETLAND IMPACT	SHADING/HATCHING
NEW HAMPSHIRE WETLANDS BUREAU (PERMANENT NON-WETLAND)	
NEW HAMPSHIRE WETLANDS BUREAU & ARMY CORP OF ENGINEERS (PERMANENT WETLAND)	

- # WETLAND DESIGNATION NUMBER
- # WETLAND IMPACT LOCATION



STATE OF NEW HAMPSHIRE
 DEPARTMENT OF TRANSPORTATION • BUREAU OF HIGHWAY DESIGN

WETLAND IMPACT PLANS

DATE PLOTTED	VHB PROJECT NO.	MODEL	DGN	STATE PROJECT NO.	SHEET NO.	TOTAL SHEETS
1/4/2019	52541.00	We+01	13933AWET_Plans.dgn	13933A	6	25

MATCH TO SHEET WET02

REVISIONS AFTER PROPOSAL		STATION	DESCRIPTION
NUMBER	DATE		

SDR PROCESSED	VHB TEAM	DATE	7/2018
NEW DESIGN	VHB TEAM	DATE	11/16/2018
SHEET CHECKED	J. HILTON	DATE	11/16/2018
AS BUILT DETAILS		DATE	

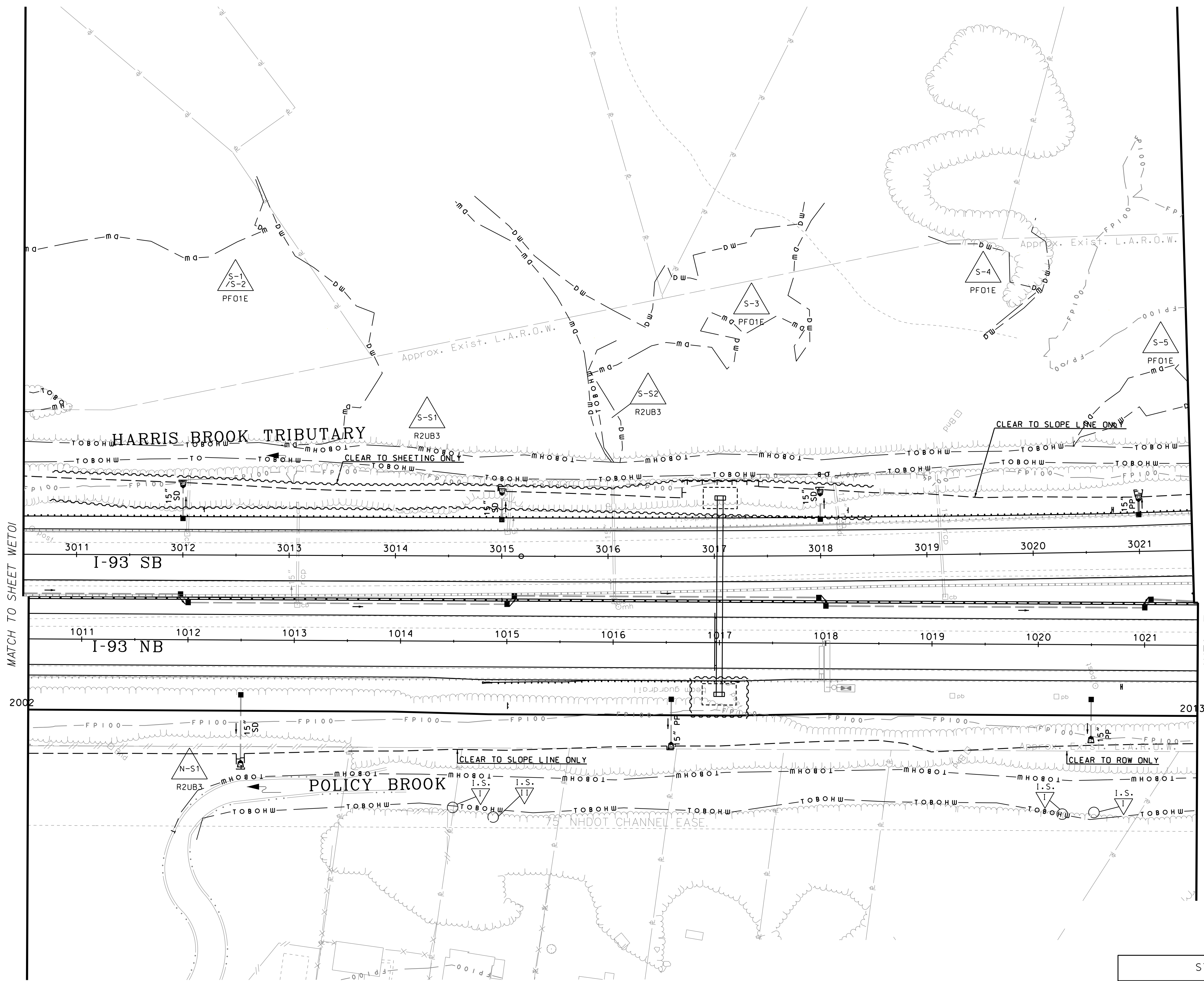

STATE OF NEW HAMPSHIRE
DEPARTMENT OF TRANSPORTATION • BUREAU OF HIGHWAY DESIGN

WETLAND IMPACT PLANS

DATE PLOTTED	VHB PROJECT NO.	MODEL	DGN	STATE PROJECT NO.	SHEET NO.	TOTAL SHEETS
1/4/2019	52541.00	Wet02	13933AWET_Plans.dgn	13933A	7	25

SDR PROCESSED	VHB TEAM	DATE	7/2018
NEW DESIGN	VHB TEAM	DATE	11/16/2018
SHEET CHECKED	J. HILTON	DATE	11/16/2018
AS BUILT DETAILS		DATE	

REVISIONS AFTER PROPOSAL	STATION	DESCRIPTION

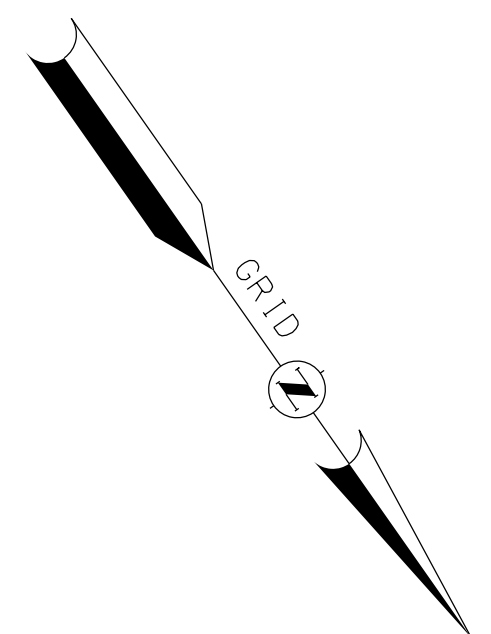
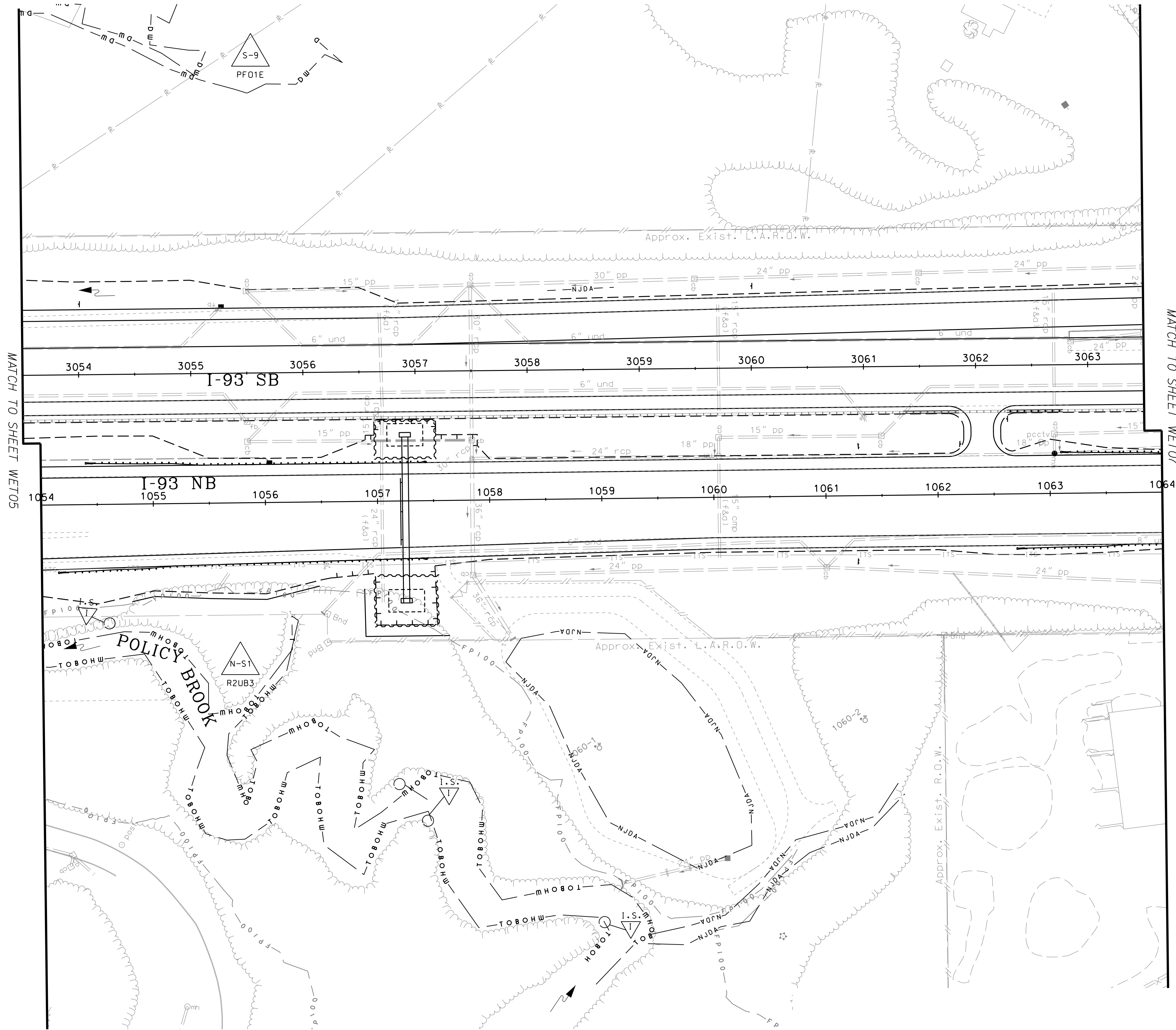
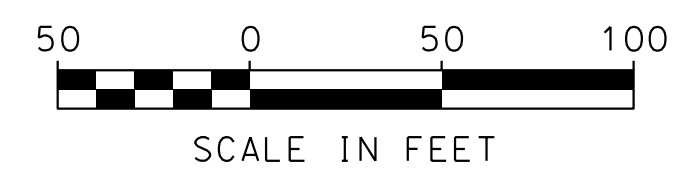

STATE OF NEW HAMPSHIRE
 DEPARTMENT OF TRANSPORTATION • BUREAU OF HIGHWAY DESIGN

WETLAND IMPACT PLANS

DATE PLOTTED	VHB PROJECT NO.	MODEL	DGN	STATE PROJECT NO.	SHEET NO.	TOTAL SHEETS
1/4/2019	52541.00	Wet06	13933AWET_Plans.dgn	13933A	11	25

REVISIONS AFTER PROPOSAL

STATION

STATION

DATE

NUMBER

DATE

DATE

DATE

SDR PROCESSED VHB TEAM
NEW DESIGN VHB TEAM
SHEET CHECKED J. HILTON
AS BUILT DETAILS

NUMBER	DATE	STATION	DESCRIPTION

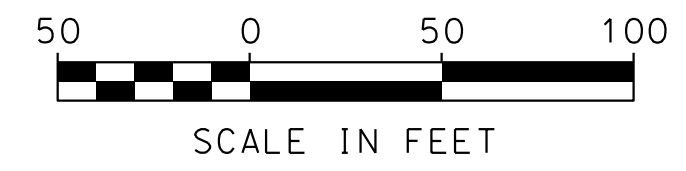
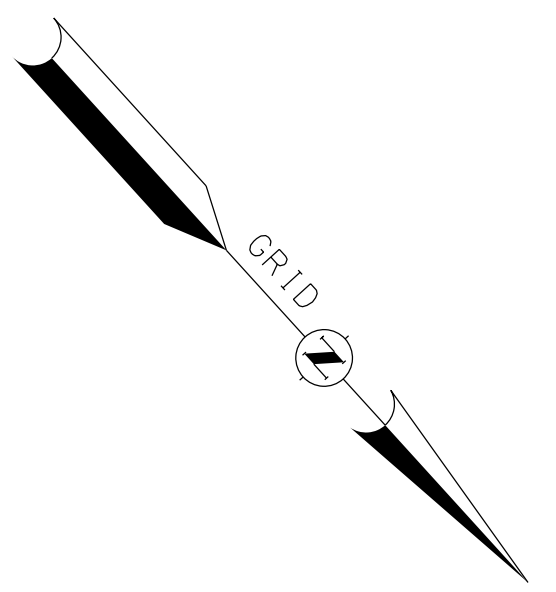
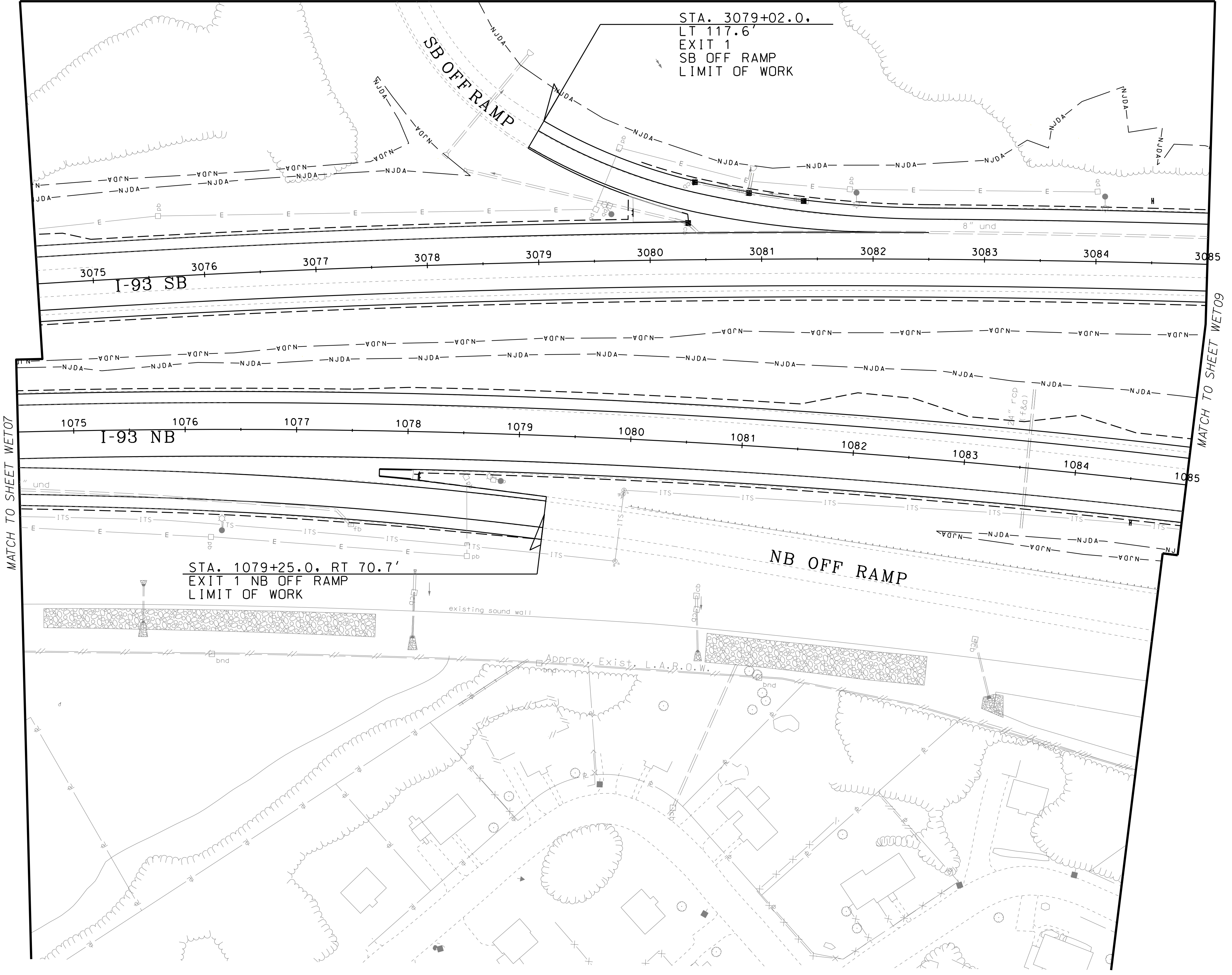

STATE OF NEW HAMPSHIRE						
DEPARTMENT OF TRANSPORTATION • BUREAU OF HIGHWAY DESIGN						
WETLAND IMPACT PLANS						
DATE PLOTTED	VHB PROJECT NO.	MODEL	DGN	STATE PROJECT NO.	SHEET NO.	TOTAL SHEETS
1/4/2019	52541.00	Wet08	13933AWET_Plans.dgn	13933A	13	25

REVISIONS AFTER PROPOSAL	DESCRIPTION
STATION	
STATION	
DATE	
NUMBER	

SDR PROCESSED	VHB TEAM	DATE	7/2018
NEW DESIGN	VHB TEAM	DATE	11/16/2018
SHEET CHECKED	J. HILTON	DATE	11/16/2018
AS BUILT DETAILS		DATE	

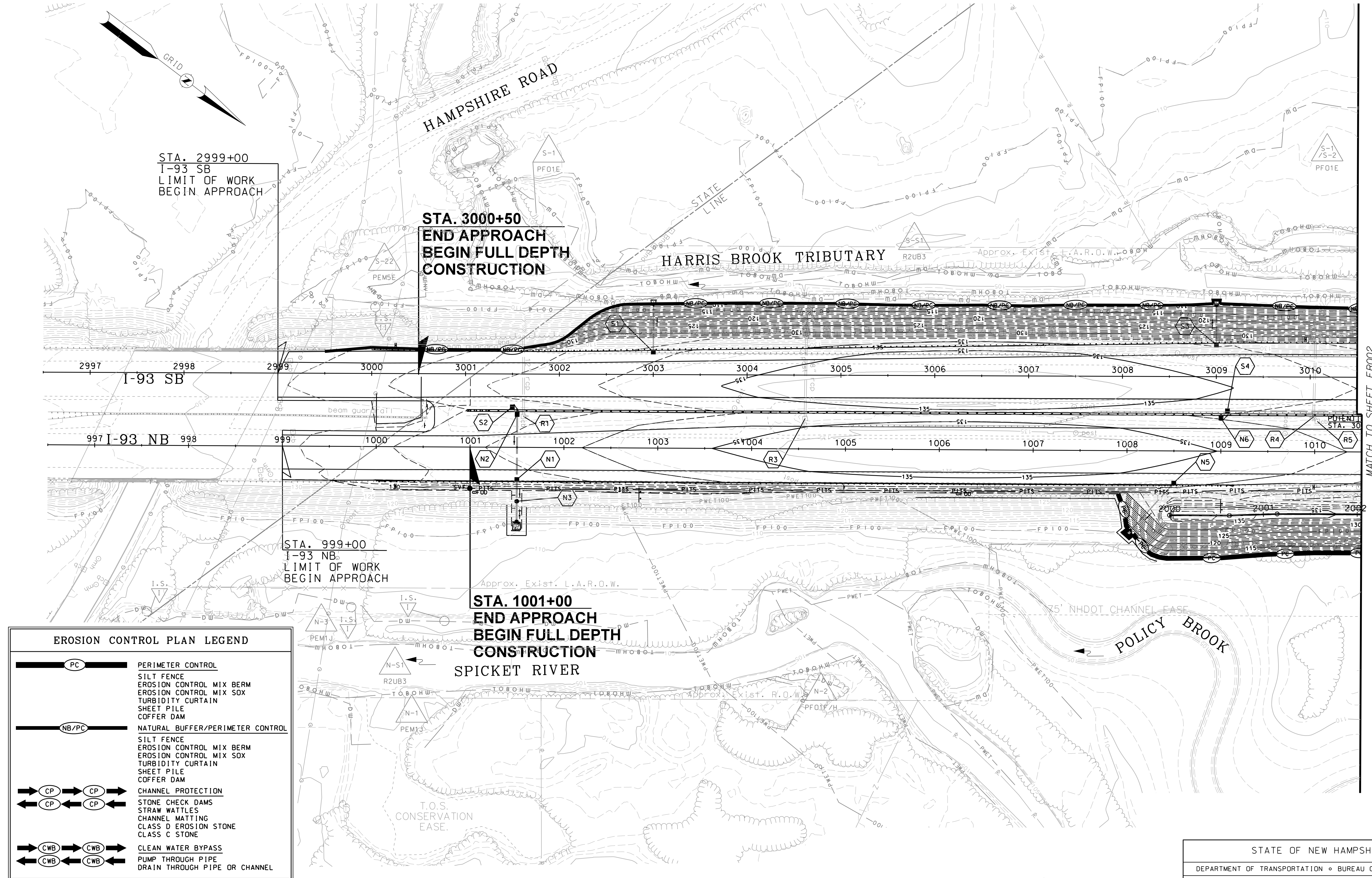

MATCH TO SHEET ERO02

EROSION CONTROL PLAN LEGEND

- PC** PERIMETER CONTROL
 - SILT FENCE
 - EROSION CONTROL MIX BERM
 - EROSION CONTROL MIX SOX
 - TURBIDITY CURTAIN
 - SHEET PILE
 - COFFER DAM
- NB/PC** NATURAL BUFFER/PERIMETER CONTROL
 - SILT FENCE
 - EROSION CONTROL MIX BERM
 - EROSION CONTROL MIX SOX
 - TURBIDITY CURTAIN
 - SHEET PILE
 - COFFER DAM
- CP** CHANNEL PROTECTION
 - STONE CHECK DAMS
 - STRAW WATTLES
 - CHANNEL MATTING
 - CLASS D EROSION STONE
 - CLASS C STONE
- CWB** CLEAN WATER BYPASS
 - PUMP THROUGH PIPE
 - DRAIN THROUGH PIPE OR CHANNEL

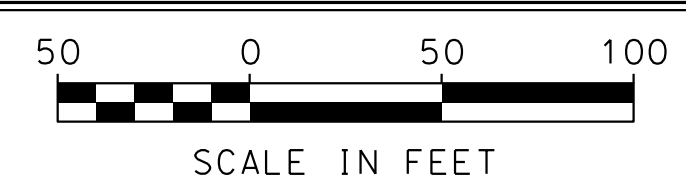

STATE OF NEW HAMPSHIRE
DEPARTMENT OF TRANSPORTATION • BUREAU OF HIGHWAY DESIGN

EROSION CONTROL PLAN

DATE PLOTTED	VHB PROJECT NO.	MODEL	DGN	STATE PROJECT NO.	SHEET NO.	TOTAL SHEETS
1/4/2019	52541.00	Ero01	13933AER0_Plans.dgn	13933A	16	25

SDR PROCESSED	VHB TEAM	DATE	7/2018
NEW DESIGN	VHB TEAM	DATE	11/16/2018
SHEET CHECKED	J. HILTON	DATE	11/16/2018
AS BUILT DETAILS		DATE	

REVISIONS AFTER PROPOSAL	NUMBER	DATE	STATION	DESCRIPTION

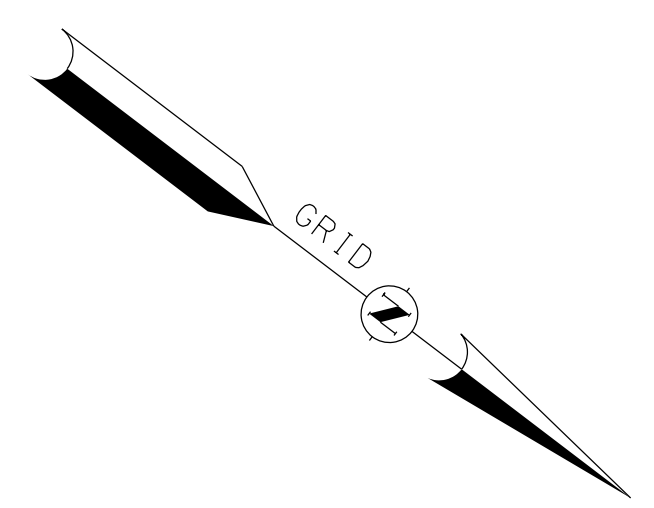
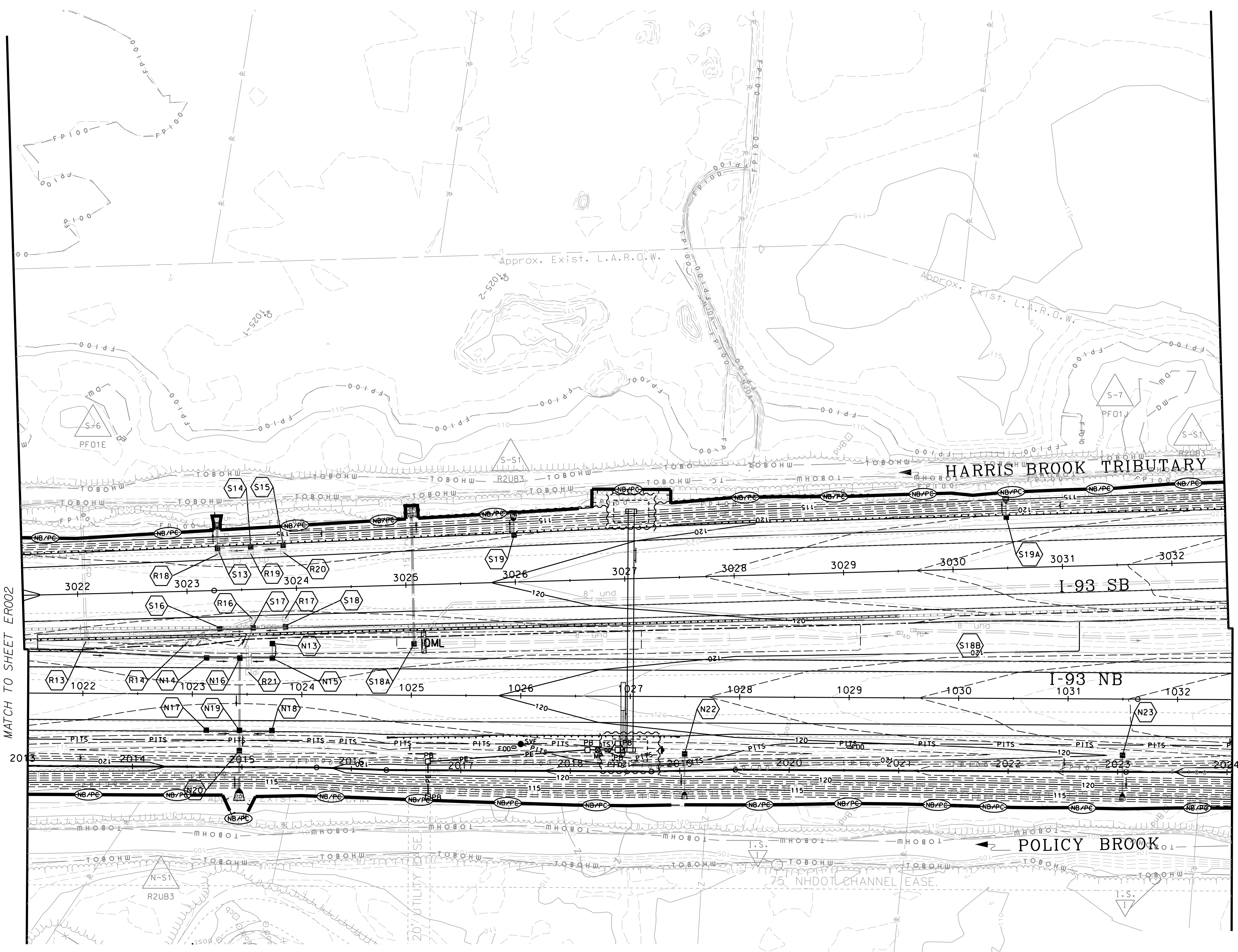

STATE OF NEW HAMPSHIRE						
DEPARTMENT OF TRANSPORTATION • BUREAU OF HIGHWAY DESIGN						
<i>EROSION CONTROL PLAN</i>						
DATE PLOTTED	VHB PROJECT NO.	MODEL	DGN	STATE PROJECT NO.	SHEET NO.	TOTAL SHEETS
1/4/2019	52541.00	Ero03	13933AER0_Plans.dgn	13933A	18	25

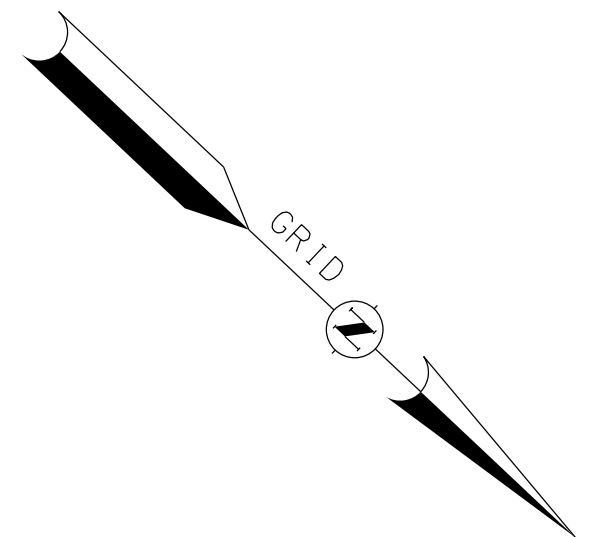

MATCH TO SHEET ERO03

MATCH TO SHEET ERO05

REVISIONS AFTER PROPOSAL		STATION	DESCRIPTION
NUMBER	DATE		

SDR PROCESSED	VHB TEAM	DATE	7/2018
NEW DESIGN	VHB TEAM	DATE	11/16/2018
SHEET CHECKED	J. HILTON	DATE	11/16/2018
AS BUILT DETAILS		DATE	



STATE OF NEW HAMPSHIRE
DEPARTMENT OF TRANSPORTATION • BUREAU OF HIGHWAY DESIGN

EROSION CONTROL PLAN

DATE PLOTTED	VHB PROJECT NO.	MODEL	DGN	STATE PROJECT NO.	SHEET NO.	TOTAL SHEETS
1/4/2019	52541.00	Ero04	13933AER0_Plans.dgn	13933A	19	25

REVISIONS AFTER PROPOSAL

STATION

STATION

DATE

NUMBER

DATE

DATE

DATE

SDR PROCESSED VHB TEAM

NEW DESIGN VHB TEAM

SHEET CHECKED J. HILTON

AS BUILT DETAILS

NUMBER	DATE	STATION	STATION	DESCRIPTION

DATE	7/2018
DATE	11/16/2018
DATE	11/16/2018
DATE	

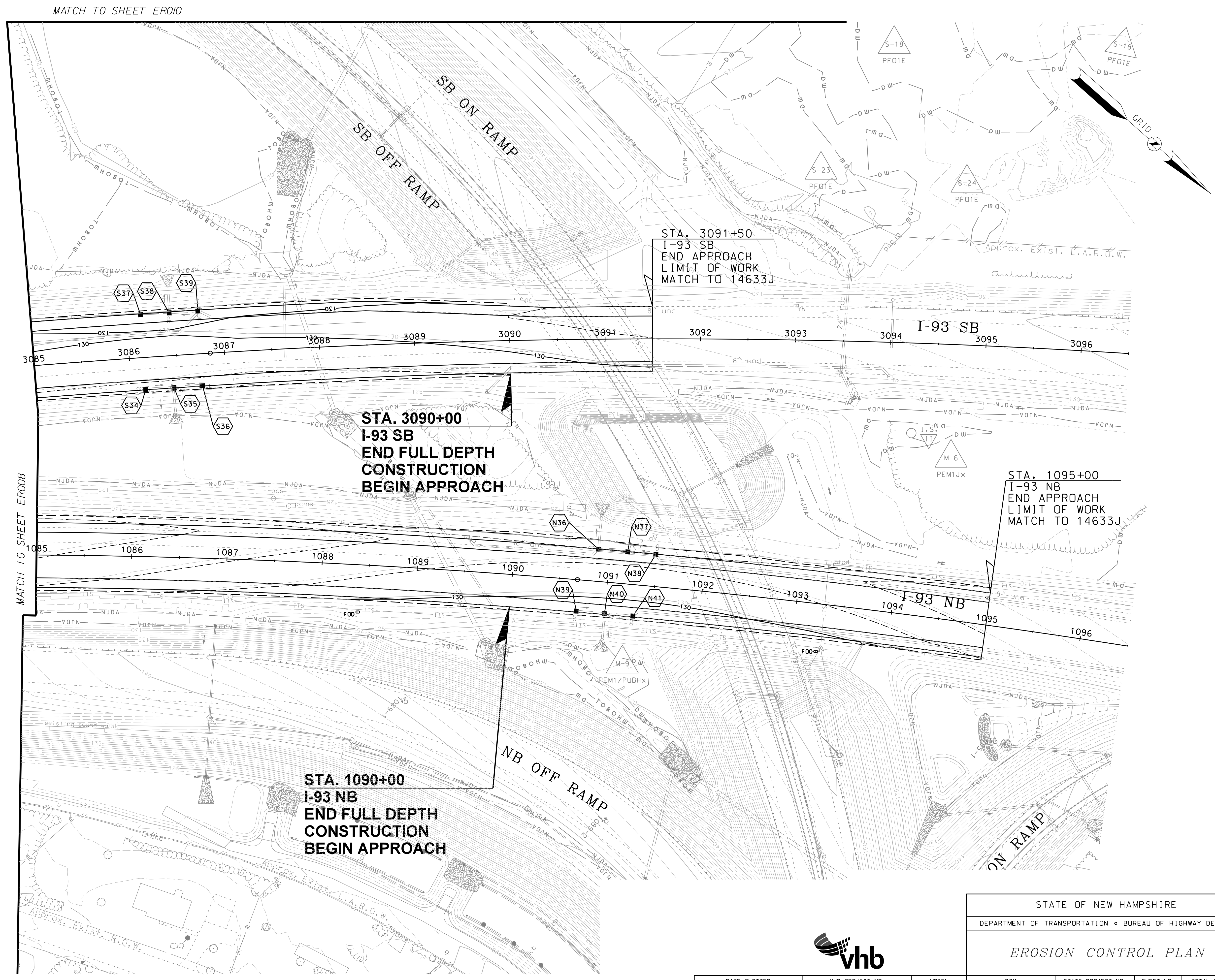

STATE OF NEW HAMPSHIRE
DEPARTMENT OF TRANSPORTATION • BUREAU OF HIGHWAY DESIGN

EROSION CONTROL PLAN

DATE PLOTTED	VHB PROJECT NO.	MODEL	DGN	STATE PROJECT NO.	SHEET NO.	TOTAL SHEETS
1/4/2019	52541.00	Ero09	13933AER0_Plans.dgn	13933A	24	25

REVISIONS AFTER PROPOSAL		STATION	DESCRIPTION
NUMBER	DATE	STATION	DESCRIPTION

SDR PROCESSED	VHB TEAM	DATE	7/2018
NEW DESIGN	VHB TEAM	DATE	11/16/2018
SHEET CHECKED	J. HILTON	DATE	11/16/2018
AS BUILT DETAILS		DATE	



STA. 868+60.0.
EXIT 1 SB ON RAMP
LIMIT OF WORK



EXIT 1

STATE OF NEW HAMPSHIRE
DEPARTMENT OF TRANSPORTATION • BUREAU OF HIGHWAY DESIGN

EROSION CONTROL PLAN



DATE PLOTTED	VHB PROJECT NO.	MODEL	DGN	STATE PROJECT NO.	SHEET NO.	TOTAL SHEETS
1/4/2019	52541.00	Erco010	13933AERO_Plans.dgn	13933A	25	25