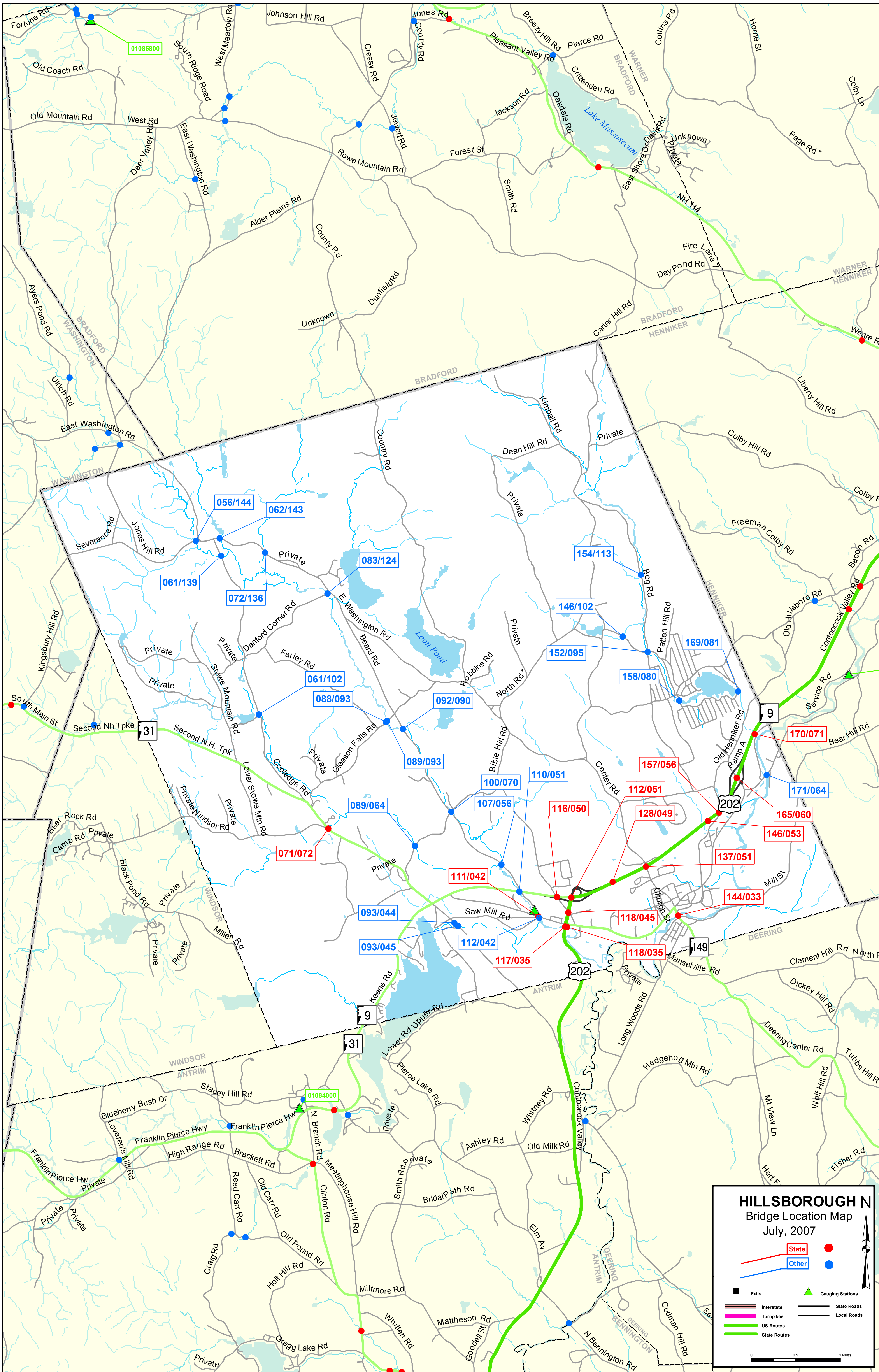
HILLSBOROUGH
Bridge Location Map
July, 2007
N
State
Other
Exits
Gauging Stations
Interstate
Turnpikes
US Routes
State Routes
State Roads
Local Roads
0
0.5
1 Miles
056/144
062/143
061/139
072/136
083/124
061/102
088/093
092/090
089/093
089/064
071/072
154/113
146/102
152/095
169/081
158/080
100/070
110/051
107/056
111/042
116/050
112/051
128/049
157/056
170/071
171/064
165/060
146/053
137/051
144/033
118/045
118/035
117/035
093/044
093/045
112/042
01085800
01084000
BRADFORD
WASHINGTON
WARNER
HENNIKER
DEERING
ANTRIM
WINDSOR
BENNINGTON
Lake Massasecum
Loon Pond
9
31
202
149
Fortune Rd
Old Coach Rd
Old Mountain Rd
West Rd
Deer Valley Rd
East Washington Rd
South Ridge Road
West Meadow Rd
Johnson Hill Rd
Cressy Rd
Jones Rd
County Rd
Jewett Rd
Rowe Mountain Rd
Alder Plains Rd
Forest St
Smith Rd
Jackson Rd
Pleasant Valley Rd
Breezy Hill Rd
Pierce Rd
Crittenden Rd
Oakdale Rd
Collins Rd
Horne St
Colby Ln
Page Rd *
Davis Rd
East Shore Dr
Unknown
Private
NH 114
Fire Lane 7
Day Pond Rd
Carter Hill Rd
Weare Rd
Dunfield Rd
Unknown
Ayers Pond Rd
Ulrich Rd
East Washington Rd
Country Rd
Kimball Rd
Dean Hill Rd
Liberty Hill Rd
Colby Hill Rd
Colby Rd
Freeman Colby Rd
Bacon Rd
Severance Rd
Jones Hill Rd
Bog Rd
Patten Hill Rd
Old Hillsboro Rd
Contoocook Valley Rd
Service Rd
Bear Hill Rd
Kingsbury Hill Rd
Danford Corner Rd
E. Washington Rd
Beard Rd
Farley Rd
Stowe Mountain Rd
Robbins Rd
North Rd *
South Main St
Second Nh Tpke
Second N.H. Tpk
Lower Stowe Mtn Rd
Cooledge Rd
Gleason Falls Rd
Bible Hill Rd
Center Rd
Old Henniker Rd
Ramp A
Windsor Rd
Bear Rock Rd
Camp Rd
Black Pond Rd
Miller Rd
Saw Mill Rd
Church St
Mill St
Manselville Rd
Clement Hill Rd
North Rd
Dickey Hill Rd
Keene Rd
Lower Rd
Upper Rd
Long Woods Rd
Deering Center Rd
Tubbs Hill Rd
Hedgehog Mtn Rd
Pierce Lake Rd
Stacey Hill Rd
Blueberry Bush Dr
Loveren's Mill Rd
Franklin Pierce Hwy
Franklin Pierce Hw
High Range Rd
Brackett Rd
N. Branch Rd
Meetinghouse Hill Rd
Clinton Rd
Reed Carr Rd
Old Carr Rd
Old Pound Rd
Craig Rd
Holt Hill Rd
Smith Rd
Bridal Path Rd
Whitney Rd
Ashley Rd
Old Milk Rd
Contoocook Valley
Mt View Ln
Wolf Hill Rd
Fisher Rd
Hart F
Elm Av
Miltmore Rd
Whitten Rd
Mattheson Rd
Goodell St
Gregg Lake Rd
N Bennington Rd
Codman Hill Rd