DUMMER-CAMBRIDGE-ERROL 16304B

NH 16 REHABILITATION PROJECT
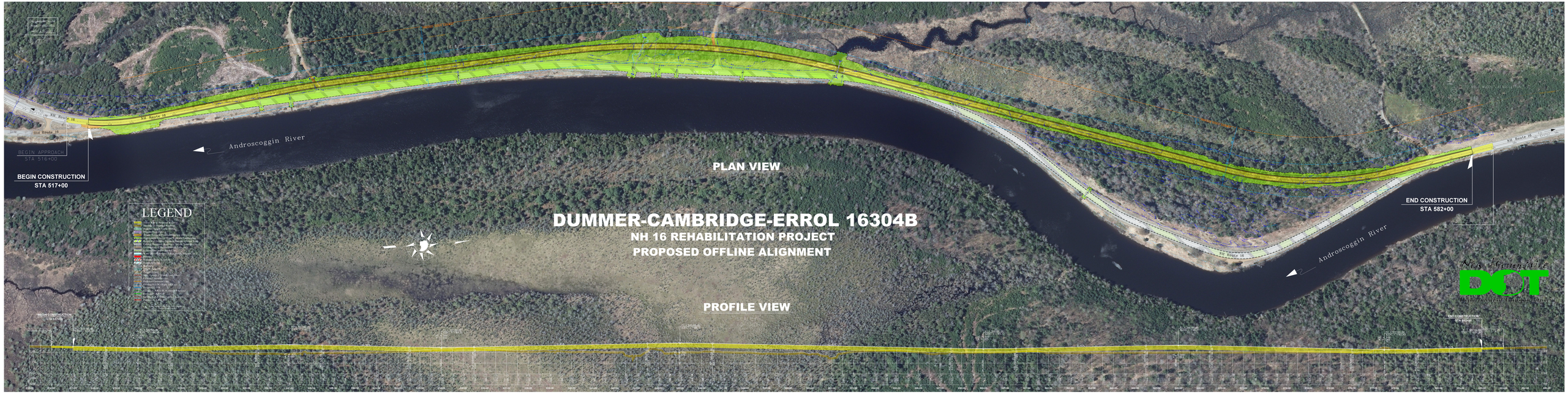
PROPOSED OFFLINE ALIGNMENT